

Corporate **PROFILE**

MES Holdings



Committed to
Serve



Index Table

01

Engineering Procurement & Construction Management



- EPCM Division _____ 6-9
- Electrical Division _____ 10-15
- Civil Division _____ 16-19

04

Recycling Units



- Battery Recycling _____ 92-95
- Used Oil Recycling _____ 96-101
- Plastic Recycling _____ 102-103



02

Manufacturing Units

- Cathode Manufacturing Plant _____ 20-25
- Anodos Africa _____ 26-31
- Congo Piping SAS _____ 32-39
- CCT Wires & Cables _____ 40-53
- CCT Transformers _____ 54-56
- Steelco (Fabrication & _____ 57-68
PEB Division)
- Mamba Roofing Sheet _____ 69-75
- MES Concrete (Batching Plant) _____ 76-79



Engineering Supply Unit

05

- The Tool Box _____ 104-119

06

Specialty Services



- Specialty Services _____ 120
- Motor Re-winding Division _____ 121-123
- Equipment Rental Services _____ 124-129
- Congo Power Solutions _____ 130-136
- Congo Care (Medical Services) _____ 137-140
- MES Scaffolding Solutions _____ 141-147

03

Waste Management Solutions



- Clean Congo SAS _____ 80-91



Media and Marketing Services

07

- Congo Media Networks _____ 148-154

Started in 2010, **Mining Engineering Services** is a major EPCM contractor in DRC providing solutions like design, engineering, procurement, plant erection and commissioning, Power sector solutions including transmission & distribution lines, manpower services, maintenance and spares services, equipment rental etc.

MES also specializes in the manufacturing and refurbishment of cathode plates for the mining sector. Additionally, it operates recycling plants for copper and lead scraps, batteries, and used oil, promoting sustainable practices. With capabilities in fabrication, pre-engineered buildings (PEB), and roofing sheet production, MES serves as a comprehensive one-stop solution provider for all mining and industrial needs.

Key Facts:

- MES is part of Vinmart Group which has presence in DRC since last 3 decades
- Large warehousing facilities and efficient delivery system across Africa Region
- Strong logistic support from group companies in China, India, UAE, Tanzania, Zambia, Turkey and South Africa.
- Stringent Occupational Health & Safety System (ISO 14001:2015), Stringent Quality Management System (ISO 9001:2015) and Stringent Environmental Management System (ISO 14001: 2015)

Over the years, MES has diversified into multiple business segments to cater to the needs of both Industrial and retail customers. Following companies have been formed under the guidance of Technical supervision of MES



Started in 2021, Congo Piping SAS provides one-stop piping solution for all kinds of applications. The state-of-the-art facility located in Lubumbashi, DRC can manufacture pipes of diameter range 16mm up to 1000mm apart from making various types of pipe fittings.



CCT was established in early 2022 with an objective to manufacture varieties of electrical products in Congo which include copper bar, copper wire, copper pipes, Aluminum conductors, transformers etc. The state-of-the-art manufacturing facility is located in Lubumbashi, DRC which also houses a world class laboratory facility.



Anodos Africa was established in the year 2018 for manufacturing of New Anode Plates required for Copper & Cobalt production. Anodos Africa is also recycling Scrap Batteries to produce pure lead which is used as raw material for Anode Plates production. Anode Scrap Recycling capacity is 10,000 tons per year. Battery recycling capacity is 7,500 MT which can produce 5,000 MT of Lead Billets per year.



Clean Congo SAS was established in the year 2018 with an objective of providing integrated, innovative & sustainable waste management solutions in solid (both biodegradable & non-biodegradable) waste and liquid (both industrial wastewater & domestic grey water/sewage) waste to industry & community.



Steelco provides the ONE STOP SOLUTIONS for the metal fabrication and roofing needs of diverse range of customers ranging from industrial needs of the Mines & Process plants to affordable range of products for the commercial customers.



MAMBA - Roofing Sheets, a quality manufacturing brand under STEELCO, for the manufacturing of roof sheets and its accessories, to satisfy the needs of both, Industrial and commercial customers.



Toolbox, a trusted distributor in the DRC, offers a wide range of engineering products, including Lincoln lubrication systems, SKF bearings, Bosch and Deko power tools, ESAB and GekaMac welding tools, diesel generators, pumps, motors, and Schwing Stetter concrete equipment.



Congo Care supports healthcare sectors with medical services that include the supply of medical equipment, consumables, and essential healthcare products. Also provides trained medical personnel like Doctors, Nurses, Physiotherapists etc. Congo care division aims to provide reliable and efficient medical solutions in the central African region.



Congo Media Network stands as a leading provider of comprehensive marketing, media, and branding solutions. With a deep understanding of the power of strategic communication in today's dynamic business environment, CMN dedicated to elevating brand's presence through creativity and innovation, delivering impactful results that drive success.



MES Equipment Rental Services offers rental and sales services for Cranes, Cherry Picker, Boom Trucks, Canters, Dump Trucks, JCBS, Front-end Loaders, Light Vehicles, Buses etc. This division also provides Engineering services like Lifting solutions of heavy machineries upto 650 MT.



AT MES Concrete, we provide best quality Ready Mix Concrete products at the door step of the client at affordable price. Our vast experience and expertise in the construction industry makes it easier for us to understand client's requirement precisely. We are well equipped to handle big industrial, commercial & infrastructure projects.



Congo Power Solution (CPS) is a leading Power Solutions Marketing and Service Company dedicated to providing comprehensive and innovative energy solutions to our clients. With a strong focus on reliability and sustainability, and customer satisfaction, we strive to meet the diverse power needs of various industries and organizations.



MES Scaffolding Rental Services offer cost-effective and flexible solutions with high-quality, well-maintained equipment tailored to meet diverse project needs. Our expert support ensures safety compliance, quick installation, and a variety of scaffolding types, making us the ideal partner for efficient and safe project execution.



Our Vision

We aspire to become the most significant and reliable Congolese brand offering engineering products, services and innovative solutions to all our esteemed customers across African continent and beyond.

We shall endeavor to exceed customer expectations by delivering international quality standard products sourced globally or manufactured locally in DR Congo by our team of highly qualified, efficient and engaged work force in a safe, climate friendly environment.



Our Mission

Mining Engineering Services will be a professionally managed Congolese Multinational committed to total customer satisfaction and enhancing shareholder value.

Our team shall be an innovative, entrepreneurial and empowered team constantly creating value and attracting industry benchmarks. Mining Engineering Services will foster a culture of caring, trust and continuous learning while meeting expectation of employees, stakeholders and society.



Leading EPCM Contractor in DRC

Engineering, Procurement
& Construction Management

One Stop Solution

This division was formed in 2010 to serve the mining industries for their requirements of engineering items.

Since its establishment, the division has built and maintained an excellent reputation through quality work and the timely completion of numerous projects. A team of experienced and dedicated professionals, supported by strategic alliances with renowned manufacturers, drives the division's growth across a broad spectrum of fields.

Having strategic alliance with renowned manufacturers across the globe for whole range of equipment from mineral dressing to extraction of metal making, we are in a position to execute projects on turnkey basis, provide after sales services and offer specialized services for different requirements of the industry



Major Projects

Sulphuric acid plant: Capacity 250 MT / Day & 2 MV of power generation at Lupoto and KIMIN Mines.

- SX EW Plant: Capacity Copper- 30k ton/year at Lupoto and KIMIN mines, Cobalt 3600 ton at KIMIN (Commissioned), SMBS plant: Capacity 100 MI/Day
- Vat Leaching Plant: Capacity Copper-6K ton (commissioned 2020) KIMIN 5 WMT, TFM 3x8 WMT, MUMI 5x6 WMT.
- Cobalt Hydroxide Dryers: Somika 2 WMT & 3 WMT, Ruashi 3x3.7 WMT.
- STL Mines, Lubumbashi: Civil & Earthworks, SMPP work for Copper Retreat Plant.
- KICO (Kipushi Zinc Project, Lubumbashi): Civil & Earthworks, Mechanical and structural work.
- CHEMAF-Mutoshi Mines, Kolwezi: SMPP Work for Copper and Cobalt Plant.
- Multiple Infrastructure and plant construction projects in Metalkol, MUMI, KCC, Kamoia Mines

Our Field Of Work

Turnkey Project:

- Hydro Metallurgical plant for copper extraction
- Sulphuric Acid Plant
- Cobalt Hydroxide Dryers
- Vat Leaching Plant
- SMBS plant (sodium metabisulfite)
- Steel Plant
- Oxygen & Acetylene Plant
- Mineral Processing Plant
- Cushing Plant
- Solar Power Units
- Electrical Power Receiving Station & Substation
- Micro Hydro power Units

Supply

- Lead Anodes
- Capping Board
- SS cathode with edge strips
- Copper Bus Bars
- Slurry Weak acid/Electrolyte circulation pumps
- PP/HDPE/PVC pipes, sheets and valves
- FRP/STEEL Gratings, PP Lined FRP Tanks
- Power and distribution transformers
- Electrical Distribution & MCC Panels
- Automation system for buildings & Industries

- Pre-Engineering Plant Building
- Ore Washing Plant
- Mineral Processing Plant
- Material Handling Plant
- Agitator Leaching units
- Filter Press and Horizontal Belt Filters
- Electrolytic cells with accessories
- HDPE/PVC/PP piping
- Cathode Stripping Machine
- Heap Leaching Piping System
- Cobalt Hydroxide drying plants
- Solar Street Lights and Pumps

Speciality Services

- Rubber lining of tanks
- Leachate Pond HDPE / PVC Lining
- Conveyor vulcanizing
- Equipment overhauling
- Plant maintenance services with assured plant availability
- Plant equipment Health Monitoring
- Construction Equipment Services
- Plant and process audit services
- Earthing system Testing & Maintenance
- Transformer maintenance
- MV & LV Panel maintenance
- Motors & electrical equipment Maintenance
- Energy audit & energy saving projects



Photo Gallery of Some Completed Projects for Various Clients



Electrical Division

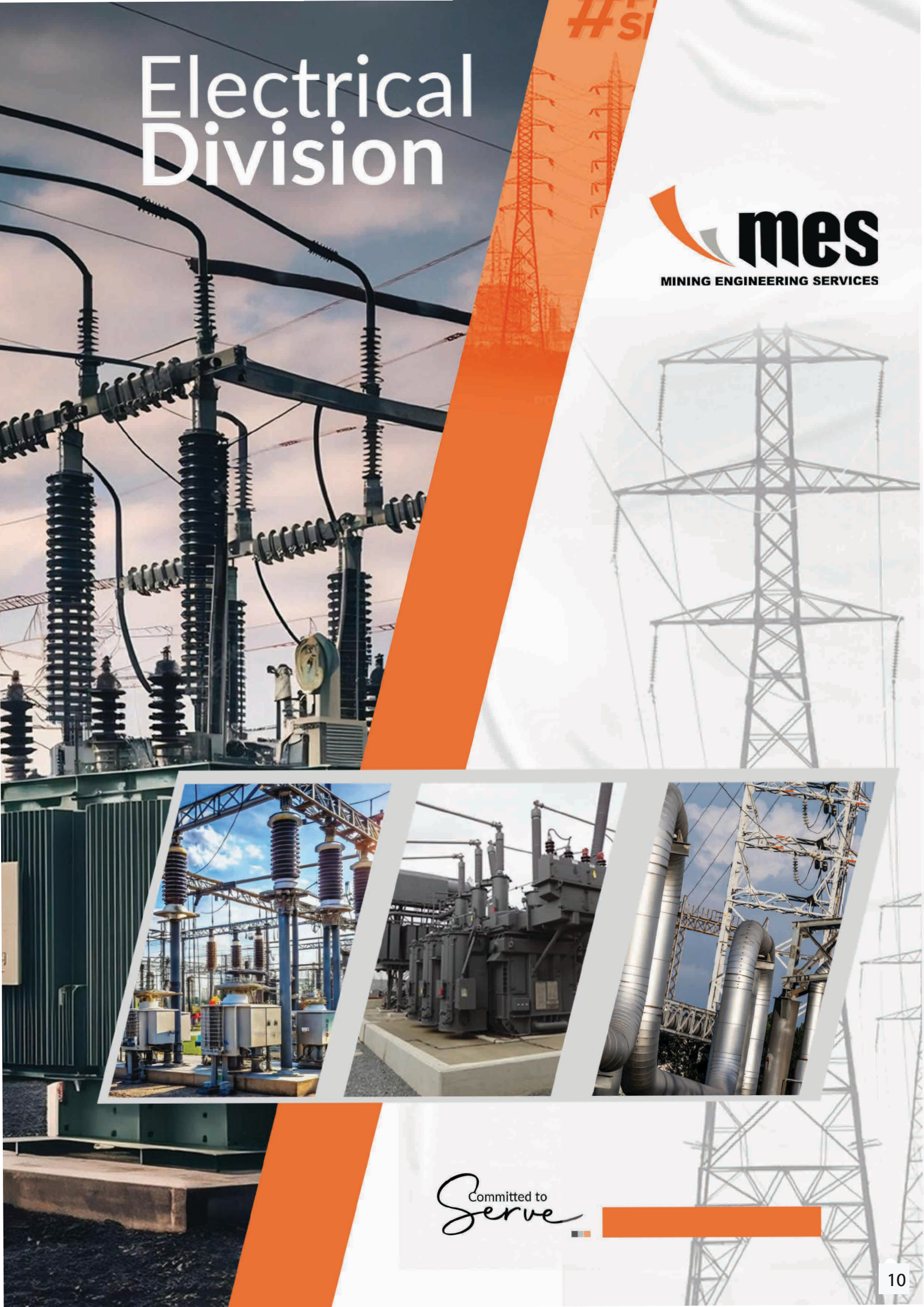

Committed to
Serve

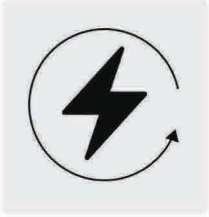

Turnkey Solutions for Power Sector and EC&I Infrastructure

Power transmission line, Substation, Process Plant Electrifications, Generators.

- Power Transmission & Distribution lines from 0.415kV to 220kV.
- Power Substations upto voltage level 220kV.
- Plant Electrification & instrumentation work.
- Feasibility Study, Design & Engineering .
- LV, MV & HV Reticulation work up to voltage level of 120 kV
- Innovative Solutions: Containerized Mobile Substations 33kV/10mva; Load shedding Mitigation thru 15MW Containerized DG Plant (9X2250KVA DG set with synchronizing panel + Inbuilt PLC/SCADA for monitoring & control)



Major Projects In Power Sector

- 220 KV Double circuit Panda - Karavia Transmission line on monopole (Client : SNEL & TFM)
- 120 KV Double circuit Transmission Line, Shilatembo to OM Metal (17.5km) (SNEL)
- 120 KV Double circuit Transmission Line project, 30k Somika Lupoto
- 120/11 KV Tenke Substation with associate MV & LV Line at Tenke Village (Client: SNEL & TFM)
- 120 KV CT Replacement work at Mwadingusha GIS Substation (Client: SNEL & TFM)
- 120 KV RO LILO - RO KADI Line (Client: SNEL & KCC)
- 120 KV Mupine (Mine) Line (Client: KCC)
- 20 KV Transmission Line from Om Metal to RS Substation (Client: SNEL)
- 120/11 KV Fungurume Substation with associate MV & LV Line at Fungurume (Client: SNEL & TFM)
- Rerouting of 120KV Transmission Line From Tumbete to Lupoto (Client: IVERLAND SOMIKA)
- SMPP & ECI work at Smelter (Client: KAMOA COPPER SA)
- 33/11KV Substation 2x30MVA & 11KV Overhead Line (Client : KAMOA COPPER SA)
- 33/11KV Substation, 3x30MVA Substation (Client: KAMOA COPPER SA)
- MV LV Reticulation work for smelter & Kamoia accomodation (Client: KAMOA COPPER SA)
- 30/6.6 KV Tunnel substation, 30KV Double Circuit Line & LV
- Network and 6.6/0.4 KV, 500KVA CSS (Client: SNEL)
- 33KV New Laundry Overhead Line & 36KV UG cable (Client: METALKOL)
- RSF Pumping E&I work and SMPP & Cobalt Dryer E&I work (Client: METALKOL)
- 11KV Line work from SAP to VAT Plant for IVERLAND SOMIKA
- 11KV Line work from ATSF2 t for IVERLAND SOMIKA
- Luano City 15KV Reticulation work (Client: Soscom Forum Properties Ltd)
- 33KV Line Rehabilitation & Extention work in kilongo-kalilanda Village (Client: MMG)
- 33KV Overhead Line network for borehole & infrastructure at Metalkol (Client: METALKOL)
- 33KV Line weighbridge at Metalkol (Client: METALKOL)

AMCC

AMCC - 1 X 20MVA, 120/11kv Switchyard



Fungurume

2x5MVA, 120/11 KVA Switchyard



Panda Karavia

220KV D/C Transmission line project - (L61) 37.5 KM



Samukinda Tunnel Project

120LV D/C Monopole Overhead Line



Sotrafer | 1x17.5 MVA, 120/11KV Switchyard

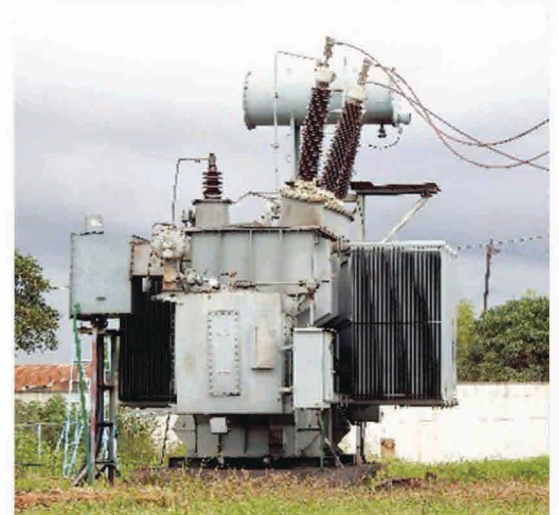

Extensive Service in Power Sector

Electrical Engineering Low Voltage (LV) & Medium Voltage (MV)

- MV and LV supply & distribution
- MV substations
- Power factor correction
- Overhead power lines
- Electrical Transient Analyzer Program (ETAP).
- Peripherals for offices
- Data centre electrical requirements and UPS systems
- Safety systems (Lightning protection, earthing & fire detection.)
- Security systems (CC TV, External security Lightning & access control etc.)

Control & Instrumentation :

- Flow, pressure, level and temperature monitoring for a wide range of liquids and gases.
- Control valve sizing and orifice plate calculations.
- Safety Integrity Level (SIL), hazardous area classification.
- Intrinsic safe loop design and certification.
- Control and communication services (PLC & SCADA System).
- Radio-based telemetry networks, industrial satellite-based remote monitoring and Remote Terminal Unit (RTU) panel layout and design.
- Full instrumentation and control design,
- Installation commissioning and maintenance services.
- Factory & site acceptance tests of control & instrumentation packages.

Information & Communication Technologies

- Terrestrial radio, fibre-optic systems and networks.
- Data processing via SCADA systems for process plants,
- Advanced reporting from historian systems, server data duplication, record keeping.
- The transmission of general documentation.
- Process test transmissions for set-point comparison and alarm systems.
- Our EC&I team is supported by our global multi-disciplinary engineering, fabrication and construction teams.
- Strong supply chain from the group companies in China, India, U.A.E, Tanzania, Zambia and South Africa.

OUR KEY SECTORS

- | | |
|-------------|-----------------------|
| • Oil & Gas | • Mini Infrastructure |
| • Mining | • Power & Energy |

Scope of Supply: Electrical Items

- HT Panels
- PCC Panels
- IMCC
- Power
- Distribution
- High Mast Towers
- APFC
- D.G Sets
- D.G Solar Power
- MLDB & LDB & PDB
- Local Control Stations
- HT Cables & LT cables & Lighting Cables
- HDG Cable Tray
- FRP Cable
- Lighting and accessories
- Earthing and Accessories

Scope of supply Instrumentation & Automation items

- | | |
|---|---|
| <ul style="list-style-type: none"> • PLC Control • Field Instruments • Flow Transmitters- Ultrasonic, Magnetic, Vortex, DP type, Level Transmitters Radar type - E+H make • Conductivity Transmitters • Pressure and Temperature Transmitters • Instrument Signal Cables • Actuated Knife Edge Gate • Actuated Butterfly Valves | <ul style="list-style-type: none"> • Actuated Globe • ON-OFF Ball Valves • Level Switch & Flow Switch • Pressure Gauges • HDG and FRP Cable Trays • Junction Box and Cable Glands • Instrument Hardware's • Pressure Switches • Dip Fit Assembly |
|---|---|



Efficient Project Management



we optimize resources, schedules and budgets to deliver on-time and on budget.

Contact Us:
+243 900 333 365
info@messarl.com

1. RESIDENCIAL PROJECTS

- New Construction
- Re Establishment
- Residency Camp Development
- Land Scaping and Gardening

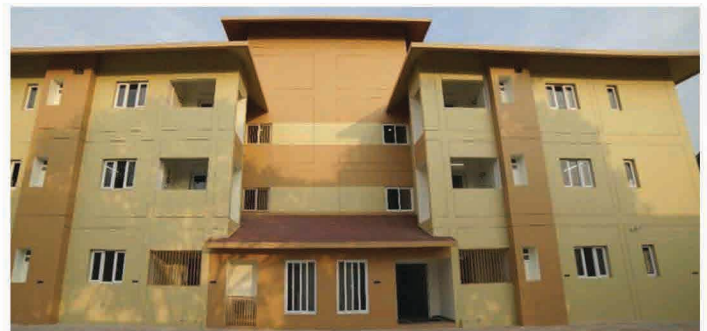
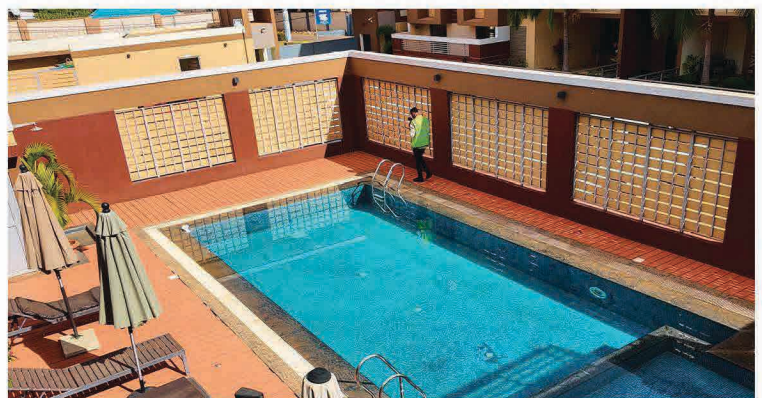

2. COMMERCIAL PROJECTS

- General Hospitals
- Dispensary Units
- Operation Units
- Animal Park
- Hotels
- School building
- Private & Government Offices
- Resort Projects
- Retail Shops



3. INDUSTRIAL PROJECTS

- Manufacturing Facilities
- Power Plants
- Transportation Infrastructure
- Water Treatment Plants
- Industrial Parks
- Fuel Tank
- Mining Operations
- Telecommunications Infrastructure
- Logistics Hubs
- Research and Development Centers
- Renewable Energy Projects
- Sewerage Treatment Plant



4. 3D ANIMATION

- Texturing and Material Design
- Lighting and Rendering
- Environment Integration
- Editing and Post-Production
- Client Revisions and Feedback Integration
- Final Output in Multiple Formats



PRODUCT CATALOGUE CATHODE



Cathode Refurbishment Plant Lubumbashi

MES offers cathode maintenance services that ensures a failure free process, enabling higher efficiency, reducing energy consumption in the tank house and extending the lifetime of the cathodes. MES cathode maintenance services can be created depending on the customer's needs.



Cathode Refurbishment Procedure

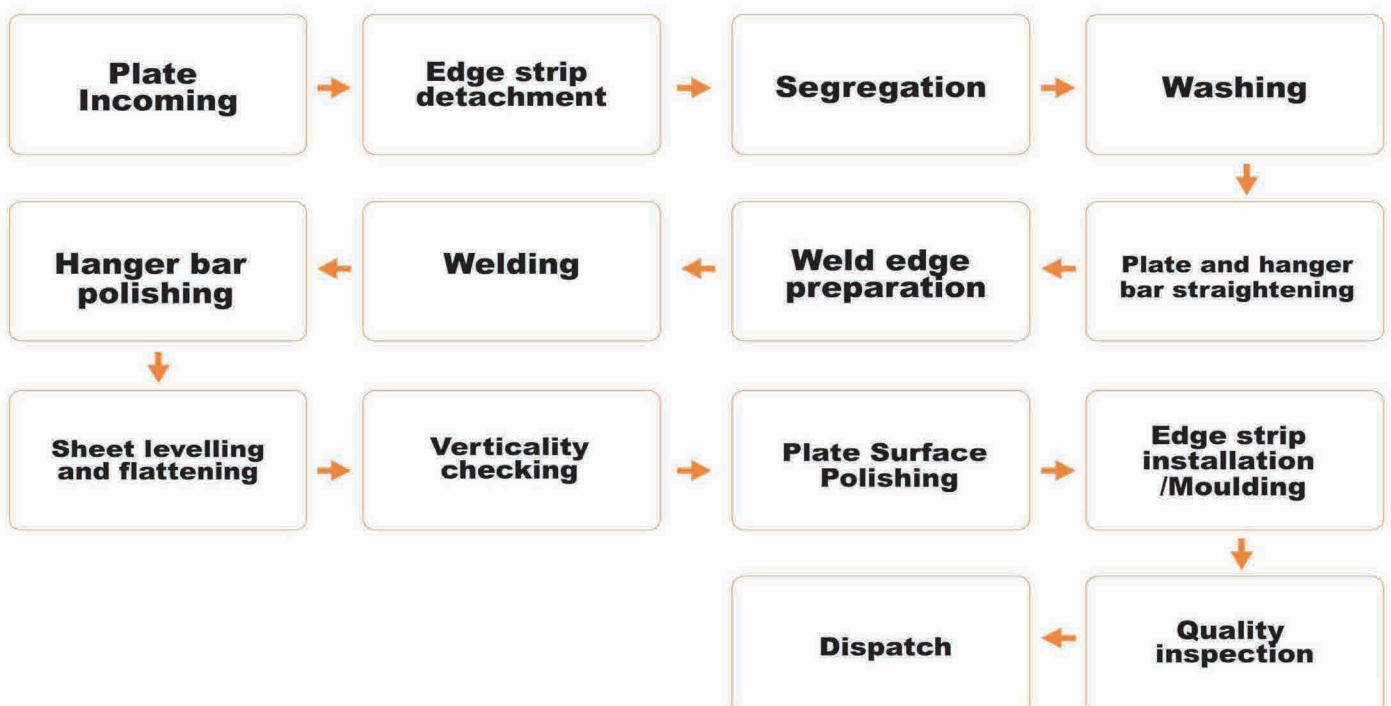

Verticality Check

The cathode plate is hanged on the stand and checked for vertical deviation by a laser distance meter

Straightening Stand



Finishing

The cathode passes through high speed rollers of finishing machine to achieve good surface finish. For cathodes plate surface cleaning, we are using two polishing machines.

After polishing, QC verification is done



Punching

For better edge strip bonding; holes are suitably punched on the new plate.

6mm hole is done for better strength of plastic edge strip during the moulding process.

After punching, plastic edge striping is done

Refurbished Cathode



Edge strip installation :

Polypropylene edge strip installation is done by injection moulding machine

Injection Moulding Machine



Welding

We use GTAW process (Gas tungsten arc welding process) depending on welding requirement.

For repairing of cathode plates where SS to SS welding is required, we use normal Arc welding without inert gas.

For fixing hanger bar on the SS cathode plate, we use gas tungsten Arc Welding

Dispatch



- Improvement in production of Copper cathode
- Reduction in cost of production
- Better shapes of cathode for better presentation
- Improved operation in EW
- Enhanced electro conductivity
- Increase in production efficiency
- Reduction in maintenance cost
- Improvement in copper quality



Electrical conductivity / Production Efficiency

Due to repeated operation, the surface of the cathode plate (made of stainless steel) and copper hanger bar gets deteriorated. So refurbishment of the cathode plate is required to get better copper deposition on the plate during EW process. Refurbishment of cathode improves electrical conductivity during EW process there by ensuring better copper deposition on the cathode plates.



Productivity After Cathode Refurbishment

With Cathode Refurbishment, Current efficiency/electrical conductivity during EW Process improves. The quality of Cathode plate, Anode plate and Edge strips impact the productivity of the process. With cathode refurbishment, there is guaranteed increase in productivity



Electrowinning Operation Benefits

- Extended cathode lifetime
- Improved tank-house efficiency
- Reduced operation and maintenance costs
- Reduced energy consumption
- Minimized downtime of the tank-house machines
- Improved copper deposition
- Better copper removal by string operation

Incoming Cathode Blanks

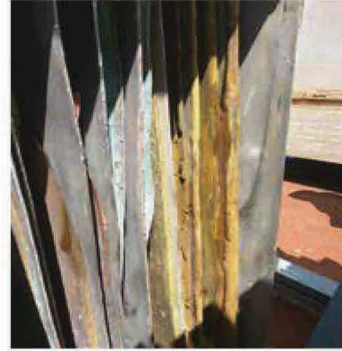

After refurbishment

Why Cathode refurbishment is required?

1. Due to repeated operation, the surface of the Cathode plate (made of Stainless Steel) and Copper hanger bar gets deteriorated. Also the cathode plates get bent during the process. So refurbishment of the cathode plate is required to get better copper deposition on the plate during EW process.

Following are some of the reasons why Cathode plates get deteriorated during the EW process :

- I. The cathodes bend after grading because of its shape and size
- II. Physical erosion caused by the two knives of the stripping machine
- III. Crane operators are also a cause of bending if they don't handle the cathode gently
- IV. Pressure from the two cylindrical structures used to unclog the copper that is stuck in the plate

2. Without refurbishment, following problems occur during EW process with repeated use of Cathode plates:

- I. Poor electrical conductivity
- II. Poor quality of copper as final product
- III. Too much copper plugin in the plates leading to wastage
- IV. Scratching of the plates resulting in short life of the plates

3. With Cathode refurbishment, Current efficiency/electrical conductivity during EW Process improves.

4. Plastic edge strips get broken during EW process, which also gets replaced during cathode plate refurbishment

5. The quality of Cathode plate, Anode plate and edge strips impact the productivity of the process. With cathode refurbishment, there is guaranteed increase in productivity.

6. Smooth and shiny surface of the cathode plate ensures better presentation.

Why Edge Strips replacement is required?

1. Plastic Edge Strips get broken during EW process because of the following reasons:

- I. Chemical reaction during EW process
- II. Due to misalignment of stripping machines and cathode support assembly.
- III. Joint of edge strips not sealed properly in case of temporary edge strips.



Benefits of Permanent Edge Strip that we offer

- We offer Permanent Edge Strips which bring down the total maintenance cost of Cathode Plates against temporary Edge Strips.
- Major difference between Permanent Plastic Edge Strip and Temporary Edge Strips
 1. The temporary edge strips are made manually. So joints are not sealed properly and silicon is required to fill the gaps to improve sealings. The permanent edge strips are melted directly in the plate. So the seals are tight
 2. Life of Temporary edge strip is almost 1 to 2 months (average 1.5 months). Life of Permanent edge strip is almost 12 to 18 months (average 15 months)
- Using permanent edge strip over temporary edge strip will give significant cost saving



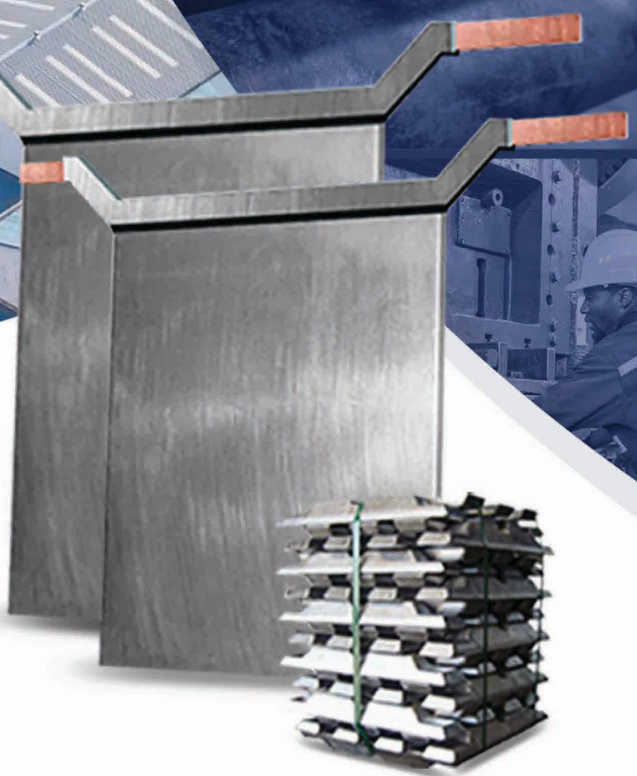
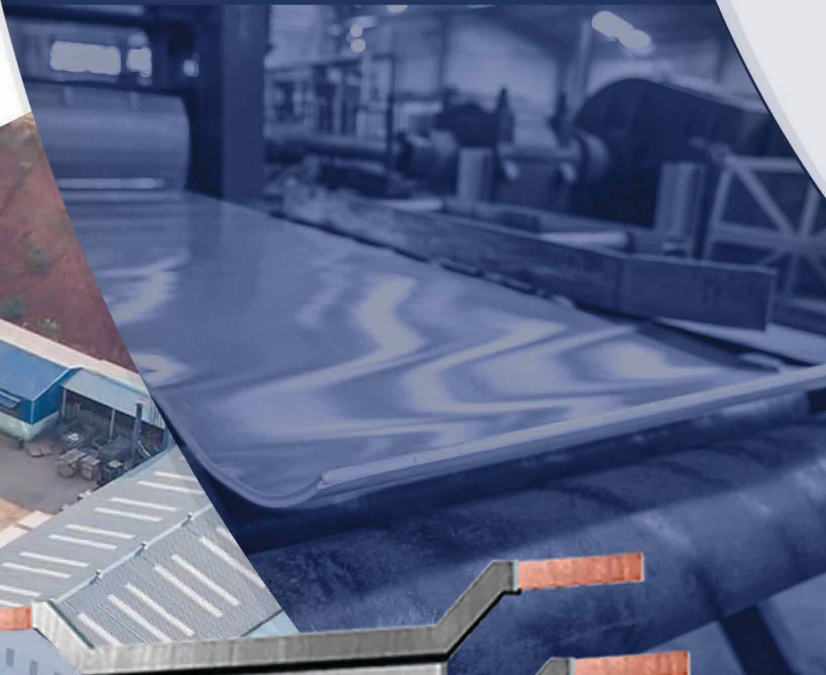

PRODUCT CATALOGUE

ANODE PLATE | Battery Recycling

www.anodosafrika.com
Performance • Persistence • Partnership



Introduction

Anodos Africa was established in the year 2018 for manufacturing of New Anode Plates required for Copper & Cobalt production. Anodos Africa is also recycling Scrap Batteries to produce pure Lead which is used as raw material for Anode Plates production. Anode Scrap Recycling capacity is 10,000 tons per year. Battery recycling capacity is 7,500 MT which can produce 5,000 MT of Lead Billets per year.

Anodos Africa is a part of Vinmart Group which has presence in DRC for more than 3 decades.



Advantages of Anode Plates

Continued commitment to research and development has resulted in several advancements in lead anode longevity and performance in recent years.

This is how we provide high-standard products that extend their useful life, maintain their mechanical properties and, thanks to their technology, have greater resistance to corrosion. Likewise, they allow our clients a high energy efficiency and high purity in the extracted electrolytic copper.

We manufacture our lead anodes with premium quality supplies, which meet high standards for the development of an efficient and sustainable mining industry.



Our lead anodes offer the following advantages:

1. High resistance to deformation
2. High resistance to corrosion
3. Improves conductivity
4. Eliminates risks of detachment from the body strong plate bar joint

Process Flow Diagram Pb-Ca-Sn Anode

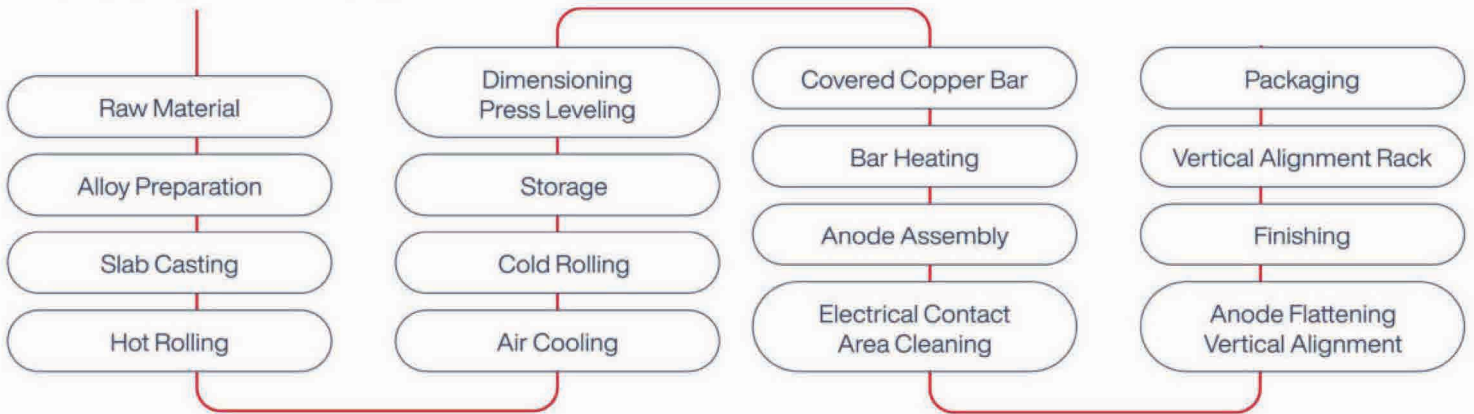

Description of the Process

Process for Manufacturing of Anodes

The activities involved in the process of manufacturing insoluble lead anodes of lead are described below in general terms. In the Work Instruction documents, each of these Activities is described in detail.



Pb-Ca-Sn Alloy Preparation

It consists of preparing an alloy of lead and other components (calcium, tin, Pb) in metal pots, according to specifications. The pots must operate with temperatures according to the material used, controlled with immersion thermocouple inserted in each pot, which send the temperature values to the process control panel.

Slab Casting or Moulding

It is the stage of transfer of the molten lead alloy from the pot to metal moulds, forming blocks, activity carried out as instructional Work Instruction AND-WRI-010, "Slab Casting".



Hot Rolling

This activity is the mechanical reduction of the blocks, at a working temperature that can vary from 280 to 240°C, until achieving a thickness, at least, three times the final thickness of the anodic sheet according to the production schedule of the month. In each pass it is reduced between 10 to 15% of the thickness, by means of rolling rollers.

Dimensioning and Levelling of Anodic Sheet

In this stage the anodic sheet is dimensioned according to format or design established for the project, made with a die-cut die mounted on eccentric press

Cold Rolling

It is the rolling activity that is carried out after resting for approximately 24 hours at room temperature, obtained in the hot rolling activity. In this stage the thickness is reduced between 5 to 19% in each pass to determine the final thickness according to the monthly production program forming anodic sheets, according to what is established in the instruction

Rolling and Levelling

The previously dimensioned sheets are thinned in a straightening machine which has lower and upper rollers, motorized independent adjustment. Leveler, allows to rectify the plates, ensuring the adequate flatness of the anodic sheets.

Aging

In this stage the anodic sheet must be in a rest position for some days specified previously.

Assembly of Anodes and Final Terminations

Assembly of Anodes & Final Terminations is the last stage of anodic manufacturing and refers to the assembly between the anodic sheet and the copper bar and then make the final endings of the product, sequentially the activities are the following:

De-oxidation of Bars:

It consists of a bath with flux to deoxidize the copper bars.

Platinized Bars:

It is the coating of the entire copper bar with an alloy of lead, silver.

Bar Moulding:

Process in which the copper bar with a cast lead coating inside a metal mould.



Cleaning of Electrical Contact Area, Anode Flattening & Vertical Alignment:

Contact Polishing

Refers to the removal of lead and impurities from the copper bar, corresponding to the contact area of the anode, by surface conditioning discs.

Vertical Alignment

Activity corresponding to verify the verticality of each anode using a plumb line. Any deviations out of tolerance are corrected manually by means of blows of rubber mallets.

Terminations

It must be verified by visual inspection of the anode, that it fulfills a well finished product aspect. When appropriate, the imperfections must be corrected, eliminated or minimized.

Anode Packaging

Packaging

Packaging is the activity that secures lead anodes finished in wooden crates or metal racks, suitable for transport, which must be identified through labels or printed in the same drawer, indicating at least project information, number of units per drawer or Racks, customer and purchase order, the latter, only if the client requests it.

Release of Products

Once the anodes corresponding to each box have been packed and registered, the Quality Control Officer must verify compliance with the activities and planned provisions of the anode manufacturing process that includes reception, chemical analysis of raw materials, and the final inspection of the finished product in each drawer.

Delivery of Anodes to Warehouse

Once the corresponding anodes have been released, the Production Foreman must inform the Warehouse Manager of the entrance of drawers or Racks to the boarding yard by means of "Delivery Guide" together with document "Product release", received the product in Warehouse, Warehouse Manager stamped copy of Quality Control Officer Document, as evidence of receipt of the product.



Congo Piping SAS

One Stop Solution for Piping



HDPE Pipe & Fittings

- Manufacturing ■ Supply
- Installation ■ After-Sales Service



SABS

South African Bureau of Standards



Our Manufacturing Facility In Lubumbashi, DR Congo

- Product diameter range: 16 mm diameter to 900 mm diameter
- Certified by all relevant Bureaus / International Standards
- Equipped with Testing Facilities conforming to International Standards
- Strong Technical Support & Design Team

High Efficiency Resin Drying Tozer



Quenching and Tractor Machine

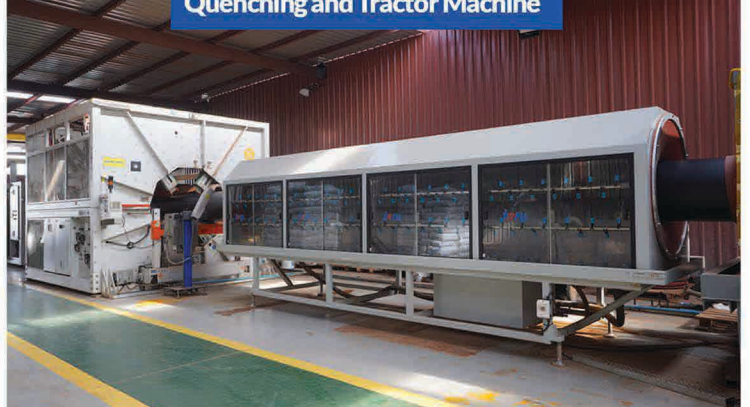

Line 1 | Extruder



Line 2 | Extruder



Line 1 | Downstream
315 mm upto 900 mm



Line 2 | Downstream
315 mm upto 630 mm



Line 3 | 110mm to 315 mm OD



Line 3 | Extruder



Line 4 | 20mm to 110mm OD



Double Station Pipe Winder-1
20 mm to 63mm



Single Station Pipe Winder-2
75 mm to 110 mm



Single Station Pipe Winder-3
110 mm to 180 mm





Fully Equipped Testing Laboratory

List of Laboratory Equipment

- **Microscope** : For checking carbon dispersion
- **Hot Plate** : For preparing samples to be checked at microscope
- **Sample Cutter** : Used for samples preparation
- **Tensile Tester** : For checking tensile strength
- **Moisture Content Analyzer** : To check moisture content
- **Melt Flow Index Tester** : To check flow property of resin
- **Carbon Black Content Tester** : For checking % of carbon black in resin and pipes
- **Oxidation Induction Time Tester** : To check oxydation induction time of resin
- **Density Tester** : To check density of the resin

Various Tests Conducted on Raw Materials

- **Melt Flow Rate/Index (MFR)**
- **Carbon Black Content (CBC)**
- **Carbon black dispersion (CBD)**
- **Compound Density**
- **Oxidation induction time (OIT)**

Products & Services



HDPE Pressure Pipes



HDPE Telecommunication Pipes



PPR Pipes Hot and Cold Water Supply

Fittings Range

Congo Piping SAS has a wide range of butt-weld, compression, electrofusion and socket-weld fittings. All fittings are made from PE100 and sizes range from 32mm to 630mm (Depends on fittings). All moulded fittings conform to various international quality standards and certification.

One of the greatest features of HDPE pipe is that a wide range of jointing systems are available to suit any application. The jointing systems can be divided into two main categories with further sub-divisions in each category.



Moulded Stubs



Moulded HDPE Flanges



HDPE blind flanges



Moulded Electrofusion HDPE Fittings



Butt Fusion Moulded Pipe Fitting

Pre Fabricated Fittings



MECHANICAL PROPERTIES

Physical Properties	Test Mode	Values	Unit
Shore D. Hardness	ISO 868	61	
Tensile @ Yield	ISO 527	26	Mpa
Ultimate Tensil	ISO 527	35	MPa
Ultimate Elongation	ISO 527	>600	%
Elastic Modules	ISO 527	900	Mpa
Flexural Stress [3.5% Deflection]	ISO 178	19	Mpa
Thermal Stability 210° C	ISO 10838	>60	min
Carbon Black Content	ASTM D 1604	>2	%

PROPERTIES OF PE COMPOUND

PROPERTIES	REQUIREMENT	TEST METHOD	UNIT
Density	≥0.930	ISO 1183-2	GM/CC
Melt flow Rate	0.20 - 1.10	ISO 1133	GM/10MIN
Carbon Black Content	2 - 2.5	ISO 6964	%
Oxydation induction time	≥ 20	ISO 11357-6	MIN

Our Certificates

CERTIFICATE

This is to certify that the Occupational Health & Safety Management System of **CONGO PIPING SAS**, 794, Av. DEVIATION DE LIKASI, C/Annexe, V/Lubumbashi, P/Katanga, D. R. Congo, has been found to comply with **ISO 45001:2018**.

This certificate is applicable to the following scope: Manufacturing, Installation, Commissioning, Erection and Supply of HDPE, PVC, uPVC, CPVC Pipes and fittings thereof.

Certificate No.: IQSC202205011

Date of Initial Registration: 23 May 2022
 1st Surveillance Audit done on: 24 April 2023
 2nd Surveillance Audit on/before: 23 April 2024
 Certificate Expiry: 22 May 2024
 Recertification Due: 22 May 2025

CERTIFICATE

This is to certify that the Environmental Management System of **CONGO PIPING SAS**, 794, Av. DEVIATION DE LIKASI, C/Annexe, V/Lubumbashi, P/Katanga, D. R. Congo, has been found to comply with **ISO 14001:2015**.

This certificate is applicable to the following scope: Manufacturing, Installation, Commissioning, Erection and Supply of HDPE, PVC, uPVC, CPVC Pipes and fittings thereof.

Certificate No.: IQSC202205014

Date of Initial Registration: 23 May 2022
 1st Surveillance Audit done on: 24 April 2023
 2nd Surveillance Audit on/before: 23 April 2024
 Certificate Expiry: 22 May 2024
 Recertification Due: 22 May 2025

CERTIFICATE

This is to certify that the Quality Management System of **CONGO PIPING SAS**, 794, Av. DEVIATION DE LIKASI, C/Annexe, V/Lubumbashi, P/Katanga, D. R. Congo, has been found to comply with **ISO 9001:2015**.

This certificate is applicable to the following scope: Manufacturing, Installation, Commissioning, Erection and Supply of HDPE, PVC, uPVC, CPVC Pipes and fittings thereof.

Certificate No.: IQSC202205044

Date of Initial Registration: 23 May 2022
 1st Surveillance Audit done on: 24 April 2023
 2nd Surveillance Audit on/before: 23 April 2024
 Certificate Expiry: 22 May 2024
 Recertification Due: 22 May 2025

Congo Piping sas

POLITIQUE EN MATIERE DE SANTE, DE SECURITE ET D'ENVIRONNEMENT

Congo Piping croient fermement que la santé et la sécurité de tous les employés et l'environnement sont d'une importance primordiale. Il estime également que le HSE est aussi important que la qualité, la production et la maintenance.

Les objectifs liés au HSE doivent être atteints par:

- Se conformer à toutes les règles et réglementations HSE applicables.
- Fournir un lieu de travail sûr pour assurer ZÉRO préjudice à tous les employés et visiteurs.
- Fournir des dispositifs de protection adéquats pour les employés et les machines.
- Évaluer les risques sur une base régulière et les atténuer.
- Donner de l'éducation et de la formation sur les questions de sécurité industrielle, de santé et d'environnement à tous les employés, entrepreneurs et leurs employés.
- Assurer l'amélioration continue du système et des processus liés à la santé, à la sécurité et à l'environnement.
- Développer et mettre en œuvre des systèmes durables de gestion de la santé et de l'environnement.
- Respect de l'obligation de conformité et de l'exigence des parties Intéressées.

MANOJ S. PATIL, DIRECTOR
 DATE: 14-03-2023
 LUBUMBASHI

SABS

Permit to Apply Certification Mark

CONGO PIPING SAS
 Co Reg. CD/LSH/RCCM/21-B-00801
 KATANGA, DR OF CONGO

to apply the certification mark

SABS APPROVED

in respect of the mark specification

SANS 4427-2:2008
 TO: PLASTICS PIPING SYSTEMS - POLYETHYLENE (PE) PIPES AND FITTINGS FOR WATER SUPPLY - PART 2: PIPES

Permit Number: 11618/18189
 Effective Date: 03 February 2023
 Expiry Date: 02 February 2026
 Date of Original Registration: 03 February 2023

mcs
 Mining Engineering Services

MINING ENGINEERING SERVICES

QUALITY POLICY STATEMENT

It is the aim of Mining Engineering Services to develop its business activities to be seen as a leader in the construction industry in terms of production, quality, job satisfaction and profitability. To achieve this, we need to develop the full potential of our staff, at all levels, by creating an environment in which each person is motivated towards these goals whilst meeting our Client's expectations in order to provide and sustain Client satisfaction. These objectives will be achieved by placing particular emphasis on:

- Ensuring there is a high level of awareness of the Company's systems, at all levels
- Continually improving the Company's administration and construction management processes
- Meeting, and where appropriate, improving the requirements of the specification
- Achieving construction programmes and budgets

The Company shall implement a Management System that actively involves the participation and co-operation of all its employees and defines the structure, responsibilities and procedures to be implemented. It is the responsibility of all staff charged with a managerial role to implement the Management System into their working methods, and to ensure an ongoing review is undertaken to maintain its effectiveness. This will enable the Management System to reflect current custom and practice and remain proactive in its application.

A set of "Performance Measures" shall be derived and implemented by the Company's Directors. These measures shall be an active component of the Company's reporting process in order to determine the ongoing performance of the business.

Mining Engineering Services strives to continually improve its operations and it is our fundamental belief that the quality system will not only increase Client satisfaction

But will also enhance the Company's long-term productivity and competitiveness in the marketplace, therefore sustaining the Mining Engineering Services reputation for quality construction.

Mr. Manoj Patil (Director)
 Date: Lubumbashi S.A.R.L. No. 794
 Revision: 0

HDPE Pipe Applications

Drainage & Sewerage

- ▣ Gravity lines of any kind.
- ▣ Wastewater networks, rainwater systems.
- ▣ Combined sewers.
- ▣ Drainage systems for premises.
- ▣ Special solutions for industries and communities.
- ▣ Open-construction exchange and renewal procedures.
- ▣ Special constructions for stormwater.



Mining Applications

- ▣ Leach Lines
- ▣ Coal Decant Systems
- ▣ Mine Drainage
- ▣ Coal Tailings
- ▣ Slurry and Sludge Transport
- ▣ De-watering
- ▣ Dust Suppression
- ▣ Sand Stowing
- ▣ Fly-Ash Slurry and others
- ▣ Material Handling-Pneumatic Conveyance of particulates



Fire Protection Applications

Congo Piping SAS manufactures approved PE pipes and fittings adhering to ISO 4427 standard with pressure rating SDR9 & SDR11. Our range of approved fitting includes elbows, TEEs, etc. Our firefighting pipes are produced based on standards under stringer quality control. Our pipes & fittings are tested on each stage to comply with quality and standards.



- › Usage: Polyethylene (PE) pipes for firefighting applications
- › Size Range: 50mm to 315mm
- › Pressure Rating: PN16, PN20
- › Standard Dimensional Ratio: SDR11, SDR9
- › Available in 6m, 12m length, and rolls

Other Sectors

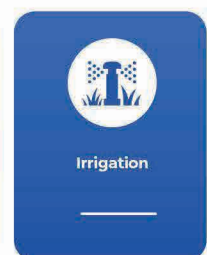
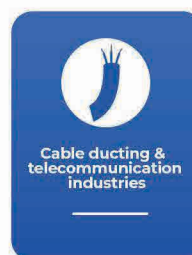
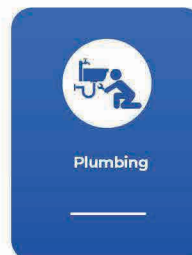
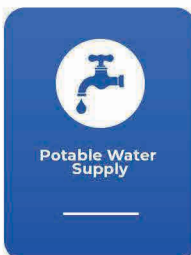



Our Valued Customers

- KAMOA COPPER SA
- MMG
- MUMI
- DLM SARL
- MMR
- GO CONGO
- AMAZING MATOTO SOLUTION SARL
- SOMIKA
- STL
- VACC TECHNICAL LTD
- KITOBO
- AMS
- KCC
- HUA XI
- METAL MINE
- RUASHI MINING
- KIMIN
- KKS ENTERPRISES
- METALKOL
- TFM
- KALONGWE MINING
- CHEMAF
- GOLDEN AFRICA
- KICO
- DHK SERVICES
- RAINBOW SARL
- And many more



+243 830572592
+243 906535364
+243 999977486



info@congopiping.com
anand.soman@congopiping.com
kinjal@mmrjv.com
rfq@messar.com



794, Déviation Route Likasi,
Commune Annexe, Lubumbashi, DRC

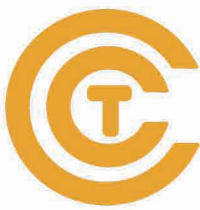

**CONGO CABLES
& TRANSFORMERS**

Illuminating Lives

**COPPER
PURITY**

**100%
CONGOLESE**



Product Catalogue



Our Product Range and its Salient Features

An Electric Cable and Conductor has the purpose of transporting electrical energy from one point to another. Depending on their final application. Cables and Conductor can have different configurations, always based on their design on any national and international regulations.

Our Current & Future Product Range:

Our Product Range caters to the Building & Infrastructure Projects, Mining, Oil & Natural Gas and for Data Communication. We supply cables conforming to the IEC (International Electrotechnical Commission) standards, BSEN (British Standard European Norms), SABS (South African Bureau of Standards) & also as per Customer, Application & location specific requirement.



Copper Products: Copper Strips, Copper Bar, Copper Wire, Copper Pipe, HDBC & SDBC.
Overhead Conductors: ACSR, AAC, AAAC.
FR/HR/LHFR/NHLSFR Single Core Solid/ Stranded/Flexible Copper Conductor, PVC Insulated Wires.
Multi Core PVC Insulated & Sheathed Flexible Cables of 300/500 V & 600/1000 V,
Multi Core Flat Submersible cables with Earth Continuity Conductor.
Surfix Cables.
Flexible Ripcord.
Flexible Single & Multicore Rubber Cables.
Flexible Welding Cables.
Instrumentation Cables.
Mining Cables.
Solar Cables.
LV & MV XLPE Insulated Armoured Cables.
Dry Type / Oil Type Transformers.



Salient Features of CCT Branded Cables:

- Higher current carrying capacity.
- High Insulation Resistance.
- Electrical Energy Saving.
- High Flexibility.
- High Fire Retardancy.
- Low Emission of Toxic Gases.
- Lower Carbon Emission, Eco Healthy.
- Resistant of Termite & Rodents.
- Resistant to moisture for use in wet area.
- Resistant heat deformation.
- Improved Life Expectancy.

FIRST QUALITY CHECKS PERFORMED BY CCT TO DELIVER THE "BEST QUALITY CABLES"

- 1. Quality of Conductors:** The conductors are drawn from bright electrolytic grade Copper, Annealed & Bunched together (Multi Stranded) as per Class 5 as per SANS 1411-1, BS 6360.
- 2. Quality of Insulation:** Copper heats up when electricity passes through it. This can cause melting and fusing of the insulation. In case of short circuit or fire, good insulation makes all the difference. In CCT Branded Cables we use the PVC compound having high Insulation Resistance Value. The Insulation process is carried out on modern high speed extrusion lines with a high degree of accuracy, thus ensuring consistency in performance.
- 3. Quality of Sheathing:** In Case of multi core cables, the insulated cores are laid up to form the core assembly, sheathing is provided with specially formulated PVC compound to facilitate stripping as also to withstand mechanical abrasion while in use.
- 4. Quality Control:** You are assured of the highest quality standards in every CCT product, Stringent quality control tests are applied at every stage from raw material to finished goods stage, so as to give you the best quality product, meeting relevant quality standards



Copper Strip (ASTM B-187)

The high-precision brass belt produced by our company can be applied to various shallow drawing and deep drawing processing, radiator shells, automobile heat sinks, bullet shells, terminals, connectors, construction, daily decorations, clothing buttons, cosmetic boxes And other fields



Copper Bar (ASTM B-187)

We Manufacture & Supply round, square, hexagonal and special-shaped Copper Bars with Diameter range between $\Phi 2.0\text{mm}$ to $\Phi 95\text{mm}$ & Lengths of 2.5m, 3m & as per customer specific requirement . The Copper products produced by our company are suitable for various structural parts made by hot stamping and cutting, such as auto parts, communication connectors, precision hardware, etc.



Copper Wire (ASTM B-49)

We Manufacture & supply round, square, hexagonal, and special-shaped Rods in diameters from $\Phi 8\text{mm}$ to $\Phi 19.6\text{mm}$ produced from high conductivity copper, namely, electrolytic tough-pitch, oxygen-free, or fire-refined high conductivity coppers, and are suitable for further fabrication into electrical conductors.



Copper Pipe (ASTM B-88)

We Manufacture & Supply Copper tubes of Type K, L & M. They are used for domestic water service and distribution, fire protection, solar, fuel and oil, HVAC, compressed air, oxygen, LPG gas, snow melting, steam and vacuum systems.

Hard Drawn Bare Copper Conductor (HDBC)



Standard

Bare stranded hard-drawn copper conductor as per BS 7884 & SANS 182-1

Conductor

Bare stranded hard-drawn copper conductor is a concentric-lay stranded conductor consisting of hard drawn copper wires in single layer and Multi-layer construction.

Technical Data For Hard-Drawn Copper

1. Volume Resistivity: - $0.01777 \Omega \cdot \text{m}^2/\text{m}$
2. Conductivity: -97 %
3. Density: - 8.89 g/cm^3
4. Coefficient of Linear Expansion - $17 \times 10^{-6}/^\circ\text{C}$

Application

Overhead transmission and distribution network applications, overhead traction system and transformer earthing (where ever highest electrical conductivity per unit area and good strength to weight ratio are required)

Packing Length

- $\leq 16.0 \text{ Sq.mm} - 100 \text{ mts}$
- $\geq 16.0 \text{ Sq.mm} - 500\text{mts}$

Cross Sectional Area	No. of Wires / Wire Size	Approx. Overall Dia.	Max. DC Resistance at 20°C	Min. Breaking Load
Sq.mm	No./mm	mm	Ω/km	kN
10	7/1.35	4.05	1.8290	3.752
14	7/1.60	4.80	1.3030	5.267
16	7/1.70	5.10	1.1540	5.946
25	7/2.10	6.30	0.75630	9.073
32	7/2.46	7.38	0.54970	11.442
35	7/2.50	7.50	0.53370	12.860
50	7/3.00	9.00	0.37060	18.520
50	19/1.80	9.00	0.38190	17.70
70	7/3.55	10.65	0.26460	25.93
70	19/2.10	10.50	0.28060	24.09
95	19/2.50	11.50	0.1980	34.14
100	7/4.30	12.90	0.1810	36.54
120	19/2.80	14.0	0.15780	42.83
125	11/2.90	14.50	0.14710	45.940
150	19/3.20	16.00	0.12080	55.940
150	37/2.25	15.75	0.12640	53.880
185	19/3.55	17.75	0.09815	68.860



ACSR Conductor

(ASTM B-232,BS 215-2,EN-50182)

Aluminium conductor steel-reinforced cable (ACSR) is a type of high-capacity, high-strength stranded conductor typically used in overhead power lines. The outer strands are high-purity aluminium chosen for its good conductivity, low weight, low cost, resistance to corrosion and decent mechanical stress resistance



AAC-ASTM-B All Aluminum Conductors

(ASTM B-231,BS 215-1,EN-50182)

AAC are a refined Aluminium stranded conductor with a minimum metal purity of 99.7%. It is principally used in urban areas where spacing is short and the supports are close. It can be used in coastal regions owing to its high degree of corrosion resistance and is also used extensively within the Railway and Metro industries.



AAAC Conductor

(ASTM B-399,BS 3242,EN-50182)

This conductor is made from aluminium-magnesium-silicon alloy of high electrical conductivity containing enough magnesium silicide to give it better mechanical properties after treatment. These conductors are generally made out of aluminium alloy 6201.



Single Core Solid/Stranded PVC Insulated Unsheathed Wire –FR, HR, LHFR & NHL5FR

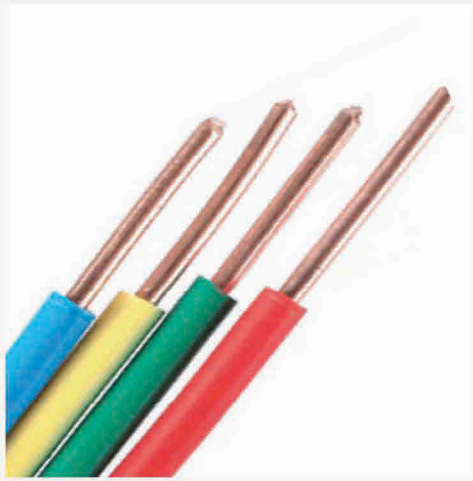

Application

Heavy Duty Applications common wiring, Industrial wiring conduit, protected installation in switchgear, lighting and appliances

Standard

SANS 1507-2, IEC 60227, BS 7211

Conductor

Solid Class-1 Copper Conductor as per SANS 1411-1
Stranded Clas-2 Copper Conductor As per SANS 1411-1

Insulation

General Purpose for PVC Type-D2 (70°C) and
High Temperature D5 (105°C) -1411-2

Voltage Rating: 600/1000 Volts

Temperature Rating -15°C To 105°C

Wire Outer Dia > 8 mm: 4x Wire Outer Dia
Wire Outer Dia > 8-12 mm: 5x Wire Outer Dia
Wire Outer Dia > 12 mm: 6x Wire Outer Dia

Packing Length

≤ 16.0 Sq.mm -100 mts
≥16.0 Sq.mm - 500mts

PVC Insulated UN Sheathed Single Core Cables. Rated Voltage 600/1000V

Cross Sectional Area	Conductors		Nom. Ins Thickness	Overall Diameter	Current Rating in Air	Maximum DC Resistance at 20°C	Insulation Resistance at 23°C
	No of Wires/Size	Dia.					
Sq.mm	No./mm	mm	mm	mm	Ampere(A)	Ω/Km	MΩ-km,Min.
1.0	1/1.13	1.13	0.80	2.60	15	18.10	0.010
1.0	7/0.43	1.29	0.80	2.90	15	18.10	0.010
1.5	1/1.38	1.38	0.80	3.0	19	12.10	0.010
1.5	7/0.53	1.59	0,80	3.20	19	12.10	0.010
2.5	1/1.78	1.78	0.80	3.40	27	7.41	0.009
2.5	7/0.67	2.01	0.80	3.60	27	7.41	0.009
4	1/2.25	2.25	1.0	4,25	35	4.61	0.0074
4	7/0.85	2.55	1.0	4.55	35	4.61	0.0074
6	1/2.76	2.76	1,0	4.80	45	3.08	0.0061
6	7/1.04	3.12	1.0	5.10	45	3.08	0.0061
10	7/1.35	4.05	1.0	6.0	62	1.83	0.0061
16	7/1.70	5,10	1,0	7.0	87	1.15	0.0051



Single Core Flexible PVC Insulated Unsheathed Wire—FR, HR, LHFR & NHL SFR



Application

Heavy Duty Applications common wiring, Industrial wiring conduit, protected installation in switchgear, lighting and appliances

Standard

SANS 1507-2, IEC 60227, BS 7211

Conductor

Flexible -5 Copper Conductor as per SANS 1411-1

Insulation

General Purpose for PVC Type-D2 (70°C) and High Temperature D5 (105°C) -1411-2

Voltage Rating: 600/1000 Volts

Temperature Rating - 15°C To 105°C

Wire Outer Dia > 8 mm: 4x Wire Outer Dia
Wire Outer Dia > 8-12 mm: 5x Wire Outer Dia
Wire Outer Dia > 12 mm: 6x Wire Outer Dia

Packing Length

≤ 16.0 Sq.mm -100 mts
≥ 16.0 Sq.mm - 500mts

PVC Insulation Non Sheathed Single Core Cables. Rated Voltage 600/1000V

Cross Sectional Area	Max. Dia of Wires in Conductor	Nom. Insulation Thickness	Overall Diameter	Current Rating in Air	Maximum DC Resistance at 20°C	Insulation Resistance at 23°C
Sq.mm	mm	mm	mm	Ampere(A)	Ω/Km	MΩ-km,Min.
0.50	0.21	0.80	2.70	7	39	0.012
0.75	0.21	0.80	2.90	12	26	0.011
1.0	0.21	0.80	3.10	15	19.5	0.010
1.50	0.26	0.80	3.40	18	13.30	0.010
2.50	0.26	0.80	3.80	26	7.98	0.009
4.0	0.31	1.0	4.70	34	4.95	0.0074
6.0	0.31	1.0	5.2	44	3.30	0.0061
10	0.41	1.0	6.40	61	1.91	0.0061
16.0	0.41	1.0	7.80	82	1.21	0.0051



Multi Core PVC Insulated and Sheathed Flexible Cables 300/500 Volt

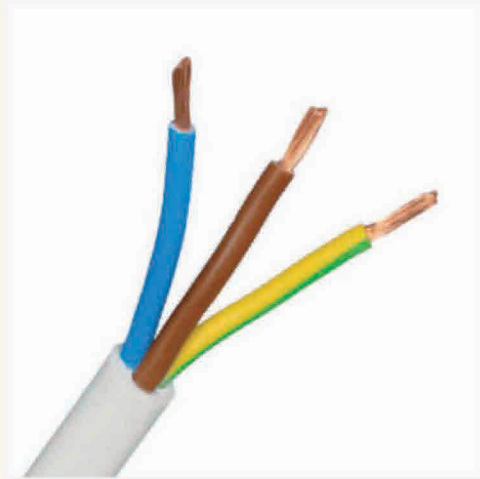

Specification

SANS 1574, IEC 60227, BS 6500

Conductor

Flexible Class-5 Copper Conductor as per SANS 1411-1 BS 6360

Insulation - SANS 1411 and BS 7655

General Purpose and Special Requirement HR, FR

Voltage Rating: - 300/500 VOLT

Insulation Colour :

2 Core: Blue, Brown

3 Core: Green/Yellow, Blue, Brown,

4 Core: Green/Yellow, Blue, Brown, Black

5 Core: Green/Yellow, Blue, Brown, Black, Grey

Above 5 Cores - All Cores Shall be either Grey or Black with serial numbers printed on the cores from number one onwards.

Application

Heavy Duty Applications common wiring, Industrial wiring conduit, protected installation in switchgear, lighting and appliances

Packing Length

100 Mtr and 500 Mtr

Temperature Rating - 05°C to 70°C.

Minimum Bending Radius Wire Outer Dia 5x Wire Outer Dia

PHYSICAL PROPERTIES

Cross Sectional Area	Current Rating	Maximum DC Resistance at 20°C	Insulation Resistance at 70°C	Voltage Drop AC
Sq.mm	Amps(A)	Ω/Km	MΩ-km,Min.	m/V-Am
0.5	4	39	0.012	69
0.75	6	26	0.011	54
1	10	19.5	0.010	40
1.5	16	13.3	0.010	27
2.5	20	7.98	0.009	16

ELECTRICAL PROPERTIES

No's of Core X Cross Sectional Area	Max. Dia of Wires in Cond	Nom. Insulation Thickness	Nom. Sheath Thickness	Overall Diameter	
				Lower Limit	Upper Limit
Sq.mm	mm	mm	mm	mm	mm
2 X 0.50	0.21	0.60	0.80	5.60	7.0
3 X 0.75	0.21	0.60	0.80	3.7 X 8.3	4.5 X 9.5
4 X 1.50	0.26	0.70	1.0	8.	11.
5 X 2.50	0.26	0.80	1.20	11.	14.

Multi Core PVC Insulated and Sheathed Flexible Cables 600/1000 Volt

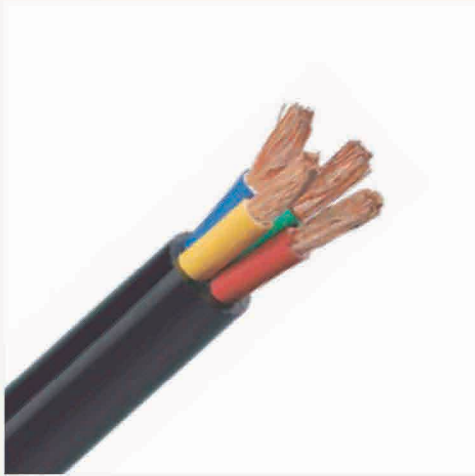

Specification

SANS 1574, IEC 60227, BS 6004

Conductor

Flexible Class-5 Copper Conductor as per SANS 1411-1 BS 6360

Insulation -SANS 1411-2 and BS 7655

General Purpose and Special Requirement HR, FR

Voltage Rating: - 600/1000 Volt

Insulation Colour : 2 Core: Red, Black

3 Core : Red, Yellow, Blue

4 Core : Red, Yellow, Blue, Black

5 Core : Red, Yellow, Blue, Black, Grey

Above 5 Cores- All Cores Shall be either Grey or Black with serial numbers printed on the cores from number one onwards.

Application

Industrial domestic appliances light Portable appliances and office equipment. Wiring 600/100V power applications.

Packing Length

500 Mtr

Temperature Rating - 05°C to 70°C.

Minimum Bending Radius

Wire Outer Dia 5x Wire Outer Dia

PHYSICAL PROPERTIES

Cross Sectional Area	Current Rating	Maximum DC Resistance at 20°C	Insulation Resistance at 70°C	Voltage Drop AC
Sq.mm	Amps(A)	Ω/Km	MΩ-km,Min.	m/V-Am
1.50	16	13.30	0.010	27
2.50	20	7.98	0.009	16
4.0	28	4.95	0.0074	10
6.0	34	3.30	0.0061	7
10	48	1.91	0.0061	4
16	66	1.21	0.0051	3

PVC INSULATED AND PVC SHEATHED CIRCULAR FLEXIBLE CABLE. RATED VOLTAGE 600/1000V

PHYSICAL PROPERTIES

Cross Sectional Area	Max Dia of Wires	Nom. Insulation Thickness	2 CORE		3 CORE		4 CORE	
			Nom. Sheath Thickness	Approx. Overall Dia	Nom. Sheath Thickness	Approx. Overall Dia	Nom. Sheath Thickness	Approx. Overall Dia
Sq.mm	mm	mm	mm	mm	mm	mm	mm	mm
1.50	0.26	0.80	1.60	9.50	1.60	10.30	1.60	11.15
2.50	0.26	0.80	1.60	10.80	1.60	11.32	1.60	12.28
4.0	0.31	1.0	1.60	12.60	1.60	13.32	1.80	14.90

Twin / Three Core Flat Cable with Earth Continuity Conductor 300/500V

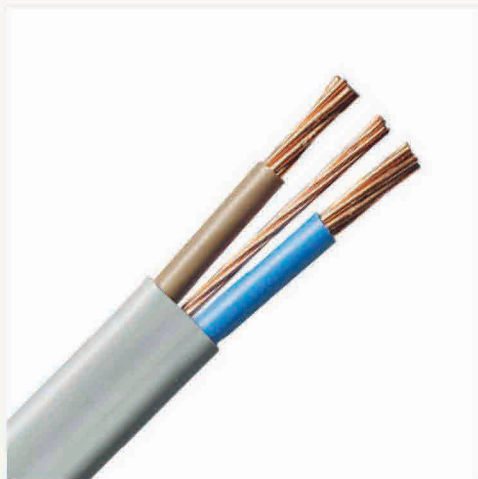

Specification

SANS 1507-2

Conductor

Solid (Class 1) & Stranded (Class 2) plain copper conductors to SANS:1411-1

Insulation

PVC (Polyvinyl Chloride) as per & SANS: 1411-2,
Insulation Type : General Purpose and Special Requirement HR,FR

Insulation Colour : Red, Black or Blue, Brown

Sheath : PVC (Polyvinyl Chloride) as per IEC:60502-1 & **SANS :** 1411-2

Type of Sheath : General Purpose and Special Requirement, LHFR

Sheath Colour : Grey

Voltage Rating(Uo/U) : 300/500 Volt

Temperature Rating : -15°C to +70°C
 (Special Requirement -15°C to +105°C)

Short Circuit Rating : 160°C

Minimum Bending Radius : 6 X overall diameter

Application

Domestic wiring and can be installed in fixed installations in dry or damp premises clipped to surfaces, on trays or in free air where the risk of mechanical damage would not be an issue. Suitable for laying in.

PHYSICAL PROPERTIES							
No's of Core X Cross Sectional Area	Conductors		Nom Insulation Thickness	Nom Sheath Thickness	Earth Continuity Cond Area	Overall Diameter	
	Nos of Wires in Cond/Size	Conductor Dia. (Approx.)				Lower Limit	Upper Limit
Sq.mm	NO./mm	mm	mm	mm	mm	mm	mm
2 X 1.0	1/1.13	1.13	0.60	0.90	1.0	4.0 X 7.2	4.7 X 8.60
2 X 1.0	7/0.43	1.29	0.60	0.90	1.0	4.0 X 7.2	41 X 8.60
2 X 1.5	1/1.38	1.38	0.70	0.90	1.0	4.4 X 8.2	5.4 X 9.60
2 X 1.5	7/0.53	1.59	0.80	0.90	1.0	4.4 X 8.2	5.4 X 9.60
2 X 2.5	1/1.78	1.78	0.80	1.0	1.5	5.2 X 9.80	6.2 X 11.50
2 X 2.5	7/0.67	2.01	0.80	1.0	1.5	5.2 X 9.80	6.2 X 11.50
2 X 4.0	7/0.85	2.55	0.80	1.10	1.5	5.6 X 10.5	7.2 X 13.0

PVC Nitrile Insulated and PVC Nitrile Sheathed Circular & Flat Submersible pump Flexible Cable. Rated Voltage 600/1000V

PHYSICAL PROPERTIES						
Cross Sectional Area	Max Dia of Wires in Cond	Nom. Insulation Thickness	2 CORE		3 CORE	
			Nom. Sheath Thickness	Approx. Overall Dia	Nom. Sheath Thickness	Approx. Overall Dia
Sq.mm	mm	mm	mm	mm	mm	mm
1.50	0.26	0.80	1.50	5.10 X 12	1.50	5.10X13.25
2.50	0.26	0.80	1.80	5.8 X 14.8	1.80	5.8 X 18,85
4.0	0.31	1.0	1.80	8.4 X 17.85	1.80	8.4 X 22.60
6.0	0.31	1.0	1.80	9 X 19.60	1.80	9 X 24.96

Surfix Cable 300/500V



Application

To be used for wiring in roof spaces, hollow Walts, under -plastering & surface wiring.

Specification : SANS 1507-2

Conductor : Plain copper (Class 1 & 2) conductors to SANS:1411-1

Insulation : PVC (Polyvinyl Chloride) as per SANS: 1411-2

Insulation Type: General Purpose and Special Requirement HR,FR

Insulation Colour

2 Core : Red,Black

3 Core : Red, Yellow, Blue

4 Core : Red, Yellow, Blue, Black

Screening Laid up Cores screened with aluminium/ Mylar tape, helically applied with the metallic side down, in electrical contact with a annealed tinned copper Earth continuity Conductor.

Type of Sheath: General Purpose and Special Requirement, LHFR

Sheath Colour : White Or Black

Voltage Rating(Uo/U): 300/500 Volt

Temperature Rating : -15°C to +70°C
(Special Requirement-15°C to +105°C)

Flexible Ripcord 300/500V



Specification : SANS 1507-2

Conductor : Flexible copper (Class 5) conductors to SANS:1411-1.

Insulation : PVC (Polyvinyl Chloride) as per SANS: 1411-2

Insulation Type: General Purpose and Special Requirement HR,FR

Insulation Colour: 2 Core insulated with white ,Black with Ridge Identification. or other Colour Required by Customer

Voltage Rating(Uo/U): 300/500 Volt

Temperature Rating: -5°C to +70°C
(Special Requirement-15°C to +105°C)

Application : Can be used in Alarm System, intercom, Audio System, and Lighting Appliances

PVC Insulated and Flexible Ripcord Cable. Rated Voltage 300/500V

Cross Sectional Area	Max Dia of Wires in Cond	Nom Insulation Thickness	Overall Diameter	Current Rating	Voltage Drop AC	Max DC Resistance at 20°C	Ins Resistance at 70°C
Sq.mm	mm	mm	mm	Amps(A)	m/V-Am	Ω/Km	MΩ km,Min.
0.5	0.2	0.60	2.5 X 5.0	3	93	39	0.012
0.75	0.2	0.60	2.8 X 5.5	6	62	26	0.011
1	0.2	0.60	3.2 X 6.2	10	46	19.5	0.010
2	0.2	0.70	3.4 X 6.8	16	32	13.3	0.010
3	0.2	0.80	3.8 X 7.7	25	19	7.98	0.009
4	0.2	0.8	4.8 X 9.5	32	12	4.95	0.0074

Flexible Single & Multicore Core Rubber Cable



Specification : SANS 1574-5, BS EN 50525-2, BS 7919, SANS 1520

Conductor : Flexible Class-5 Copper Conductor as per SANS 1411-1 BS 6360

Insulation : SANS 1411 and BS 7655 : RUBBER

Voltage Rating : 450/750 Volt and 600/1000 Volt

INSULATION COLOUR : 1 Core: Green/Yellow, Black Blue, Brown, Grey, Red, White (450/750 & 600/1000Volt)

Application

These cables are designed for industrial use to provide high flexibility and have the capacity to withstand weather, mechanical and thermal stress.

Applications include handling equipment; also use in several industrial environments and cold environments.

600/1000 Volt

2 Core : Red, Black

3 Core : Red, Yellow, Blue,

4 Core : Red, Yellow, Blue, Black

5 Core : Red, Yellow, Blue, Black, Grey

450/750 Volt

2 Core : Blue, Brown

3 Core : Green, Yellow, Blue, Brown

4 Core : Green, Yellow, Blue, Brown, Black

5 Core : Green, Yellow, Blue, Brown, Black & Grey

Above 5 Cores- All Cores Shall be either Grey or Black with serial numbers printed on the cores from number one onwards.

Temperature Rating : 15°C to 60°C.

Minimum Bending Radius Wire Outer Dia 6 X Outer Dia

Packing Length : 500 Mtr

Flexible Welding Cable 100V

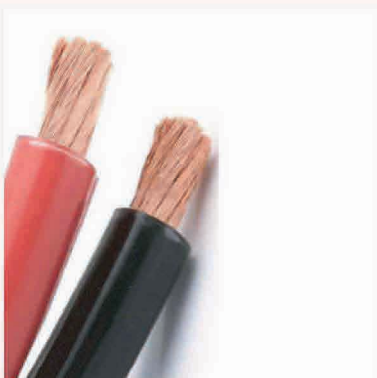

Specification : SANS 1576 & 1574-3

Conductor : Extra Flexible copper (Class 6) conductors to SANS:1411-1, IEC 60228:2005

Insulation Colors :

PVC Nitrile (Polyvinyl Chloride) as per SANS: 1411-2

Insulation Colour : Red, Yellow, Blue, Black & Other Colour Available on Order.

Sheath: PVC Nitrile(Polyvinyl Chloride) as per SANS: 1411-2

Type Of Sheath:General Purpose and Special Requirement

LHFR Sheath Colour : Black, Orange (Other Colour Required by Customer)

Voltage Rating: 100 Volt

Temperature Rating : -15°C to +70°C

Short Circuit Rating: 160°C

Minimum Bending Radius: Fixed: 6 x overall diameter

Application

For use in electric automatic/Manual welding machine.

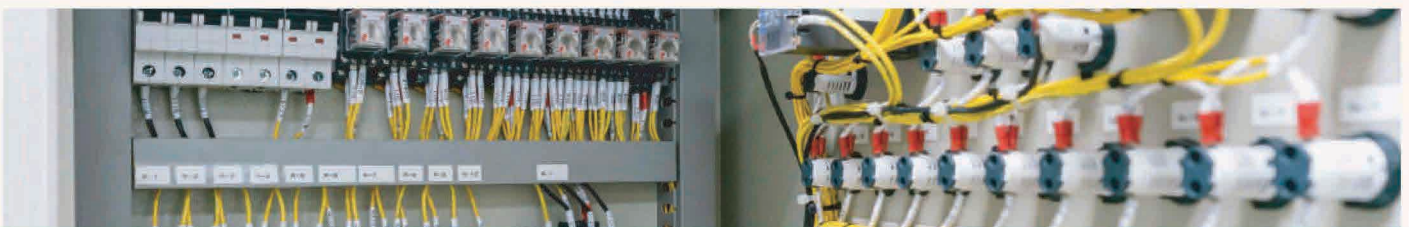

Copper Conductor Polyethylene or XLPE Insulated, PVC Sheathed Individual & Overall Screened Instrument, 300/500 and 600/1000 Voltage Unarmoured Cable, BS EN 50288-7



Specification : SANS 1507-2

Conductor : Copper Conductor Annealed plain or Tinned Stranded round class-2 or Flexible class-5 as per EN 50288-1

Insulation PVC as per EN 50228-1, EN 50290-2-21
Insulation Pair colour WHITE/BLUE with pair number printing
Pairing Two insulated cores shall be uniformly twisted together to form a pair with maximum lay length of 100 mm.
Individual Screening Each pair screened with Aluminium Mylar tape helically applied with the metallic side down, in electrical contact with a tinned annealed copper drain wire 0.5 Sq.mm.

Application

Cable are generally designed for indoor and outdoor that convey low energy electrical signals used for monitoring or controlling electrical power systems and their associated processes.

Typical applications include industrial equipment control, broadcasting, assemble equipment, or mass transit systems.

Cabling Twisted pair are laid up together.
Overall Screening Accumulated pair screened with Aluminium Mylar tape, helically applied with the metallic side down, in electrical contact with a tinned annealed copper drain wire of 0.5 Sq.mm. Polyester (Mylar) Tape
Binder PVC (Polyvinyl Chloride) as per EN 50288-1, EN 20290-2-22, (Special Requirement Low
Tape (Optional) Halogen Flame Retardant & Zero Halogen
Outer sheath Flame Retardant as per EN 50290-2-26)

Conductor Size (Sq.mm)	0.5	0.75	1	1.5	2.5
Conductor Resistance Ω /km (Max.)	36.7	25	18.5	12.3	7.5
Insulation Resistance M Ω /km (Min.)	10				
Mutual Capacitance pF/m (Max.)	250				
"Inductance to Resistance Ratio (I/R) $\mu\text{H}/\Omega$ (Max.)"	25	25	25	40	60
Test Voltage AC Volt(rms) for 1 Minute	1000				

Temperature rating Fixed: -15°C to + 90°C

Sheath Colour Blue, Black & as per Requirement



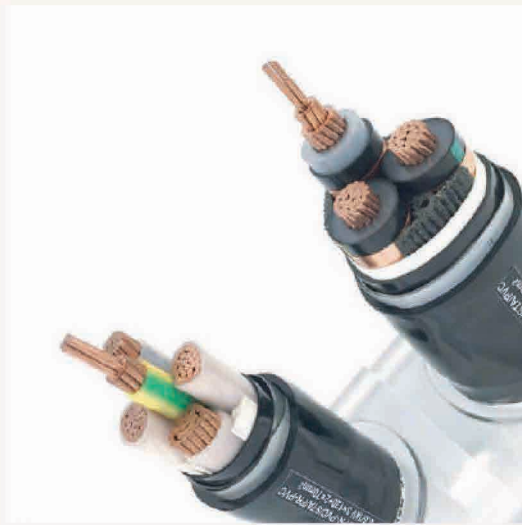

LV PVC/XLPE Insulated Armoured Cables

Application : Power Cables for Low Voltage, with Working Voltage of 600/1000 Volts & with highest Conductor cross section up to 630 SQMM. These LV Cables are applied Indoors or outdoors in cable ducts, cable trays, conduits, or underground locations under mechanical stresses in power and switching stations. Local distribution systems, industrial and commercial units for basic power & lighting purpose.

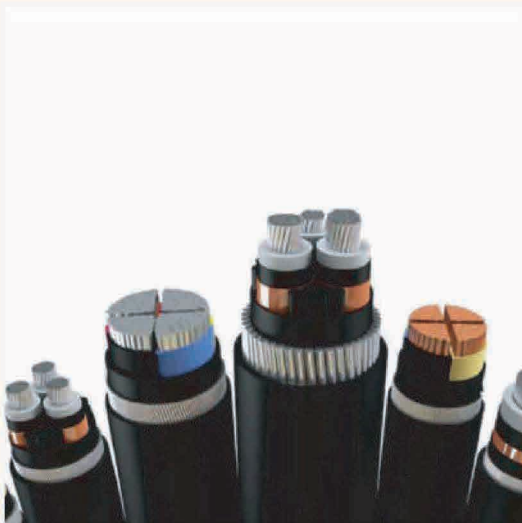

MV XLPE Insulated Armoured Cables

Application : Power Cables for Medium Voltage (up to 33kV) are used in outdoor cable ducts, Cable Trays, conduits, or underground locations under mechanical stresses in power & switching stations local distribution systems & industrial plants.



Transformers

- Dry type/ Oil type transformers from 50KVA to 2,500 KVA upto 33KV Class.
- Dry Type/ Oil Type Transformers in Compact Sub Stations (CSS) applications.



**CONGO CABLES
& TRANSFORMERS**

Illuminating lives

DISTRIBUTION TRANSFORMER

Manufacturing, Repair & Refurbishment



Manufacturing products

Distribution Transformers, Dry Type Transformers & Compact Sub-stations

Technical specifications

Ratings	Up to 2500 kVA
Voltage Class	Up to 33 kV
Number of Phase	Three Phase, Single Phase
Duty, Type	Outdoor / Indoor, Pole Pad or Ground Mounted
Applicable Standards	IEC 60076
Type of Cooling	ONAN / ONAF with Corrugation or Pressed Steel Radiators
Insulating Fluid	Mineral Oil as per specification
Insulation Level	< 12 kV < 24 kV < 36 kV
Vector Group	Dyn1 or Dyn5 or Dyn11 or any specific
Winding Material	Copper / Aluminum
Tapping Range	+ 5% to - 5% in steps of 2.5%
Impedance	In line with applicable standards(or) As per customer requirement

Standard Fittings

- H. V. Bushing
- L. V. Bushing
- Off Circuit Tap Changer
- Conservator oil filling hole with cap & drain plug
- Bi-directional rollers
- Earthing terminals
- Drain cum bottom filter
- Valve with sampling plug
- Top filter valve with sampling plug
- Plain Oil Level gauge
- Rating diagram plate
- Air release device
- Lifting lugs
- Pressed Steel Radiators

Repair, Refurbishment and Services

The process includes replacement of damaged or worn-out parts and accessories of the Transformer including Bushings, Gaskets, Gauges, etc. as well as filtration or replacement of Transformer Oil depending on the condition of the Oil. It also follows taking care of any damages to the body of the Transformer in terms of Paint Damages and Leakages

- **AMC:** Transformer inspection, health checkup and fault diagnostics.
- **Buyback Aged Transformer:** Refurbishment or Buyback, Exchange of aged transformer
- **Emergency replacements:** We have inventory system of available transformers. We can respond quickly to your problem for replacements.
- **Emergency repairs:** When a replacement transformer is not available, absolutely no one can turn around your repair faster than us.
- **Door services:** These services include on-site disassembly, transportation to our facility, indoor un-tanking, inspection, repairing and testing, return delivery to your location, re-assembly, Oil filling, vacuum filling and field testing

Design Manufacturing and Supplies

- Design customized as per requirement
- Manufacturing and Supplies of Transformers
- Supply of Compact Sub Station
- Supplies of Spares

Special Customer Support

- Readily standard transformers in Stock
- Technical support
- 24X7 on-site service
- After Sales Support

Motor, Submersible Pump & Alternator Repairing

- Rewinding LV Motors, Generator – replacing the copper/aluminum windings within the motor's stator
- Varnishing and Drying Oven
- Analyze motor failures
- Replace damaged parts
- Correct improper operating conditions of the Motors
- Rebalancing of rotor
- Complete Overhauling of Motors and Submersible Water pump
- Bearing, Fan, Fan cowl replacement
- SKF Bearing Authorized Distributor

Manufacturing Products



Oil Immersed Transformer



Dry Type Transformer



Compact Substation

Repairing & Services



Transformer Repairing



Motor Repairing



Submersible Pump Repairing

 Congo Cables And Transformers
794, Deviation de Route Likasi Commune Annexe Lubumbashi DRC

 info@cctsas.com, sales@cctsas.com, rahul.lokhande@cctsas.com

 (+243) 890026900





From Concept to Creation, We Build Stronger

STATE-OF-THE-ART FACTORY
LOCATED IN LUBUMBASHI, DRC



High Speed Automatic CNC Plasma Cutting Machine



Semi-Automatic Surface Blasting Machine



Roof Sheet Forming Machine



Semi-Automatic Built-Up Beam Welding Machine



Painting



Purlin Forming Machine





One Stop **FABRICATION SOLUTION**

- Any type of industrial fabrication
- Pre Engineered Building Manufacturing
- Bulk Material Handling Equipment Supplies
- Roofing and its accessories

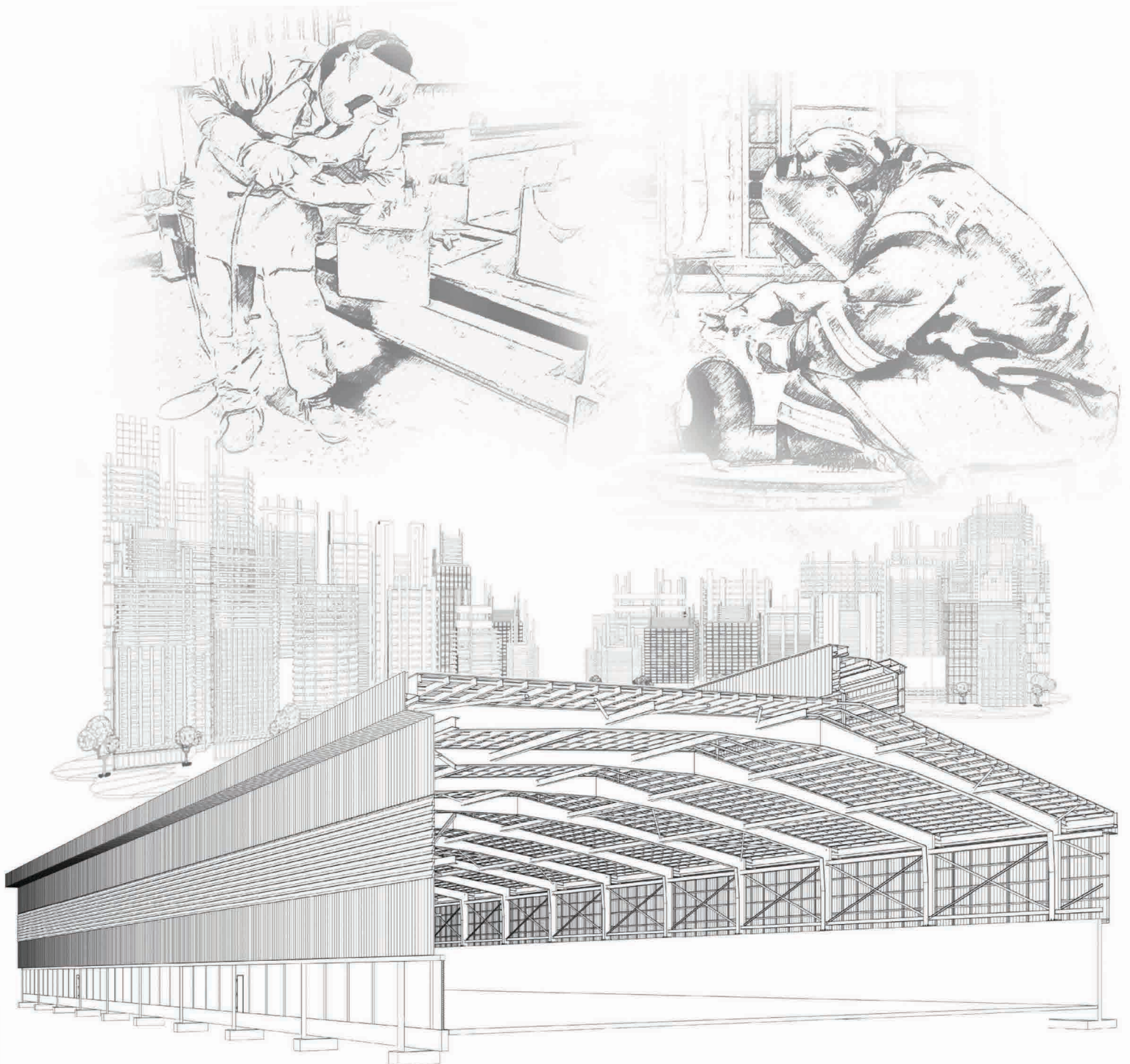

FABRICATION & PEB MANUFACTURING UNIT AT MES



Fabrication
Division

STEELCO is known as quality manufacturer of Pre-engineered building and allied products viz: IBR Profile Colour Coated Metal Sheets (PPGI, PPGL and ALUMINIUM), bare galvalume sheets, FRP corrugated sheets, polycarbonate sheet, perforated sheet, turbo ventilators, "Z" and "C" purlin, metal deck sheet, flashings/accessories, and many other such products.

STEELCO offers turnkey projects viz. design, manufacturing, erection of process plants, warehouse, show rooms, community hall, architectural buildings, storage sheds, office and commercial buildings, schools, hospitals, and airport hangars etc.

Our huge infrastructure is located at Lubumbashi, DR Congo which manufactures Pre Engineered Building and other fabrication like tanks, bulk material handling equipment (conveyor & accessories) etc.

STEELCO Fabrication Services

- Steel structures, technological structures, tanks, conveyor structures, hoppers & bins, ducts, chimney, cross over bridge, silos
- Furnace
- Any type of industrial structural fabrication
- Warehouses and weigh bridges fabrication
- On site fabrication of thickeners, large capacity storage tanks, agitators, piping (stainless steel and carbon steel)
- Rubber lining of hoppers and tanks
- Wear resistant lining of hoppers and chutes
- CNC plate processing
- Material rolling
- Mechanical main line piping & process piping
- Dis-similar metal working
- Many other services as per client requirements

STEELCO in-house Welding capabilities

- SMAW
- TIG
- MIG
- FCAW
- SAW
- GAS WELDING .DING

Fabrication Materials that we work with:

- Carbon steel
- Stainless steel (304, 316 etc)
- Duplex steel (LDX, SDX)
- Liner plates
 - a) Wear resistant steel plates,
 - b) Low friction UHMWPE plates
- Boiler Quality plates

Manufacturing & Installed capacity of our Lubumbashi Plant :

Factory : 1,00,000 Sq. ft
Open Storage Area : 1,00,000 Sq. ft.
Office : 3500 Sq. ft



COMPONENTS OF PRE-ENGINEERED BUILDING



Fabrication Division

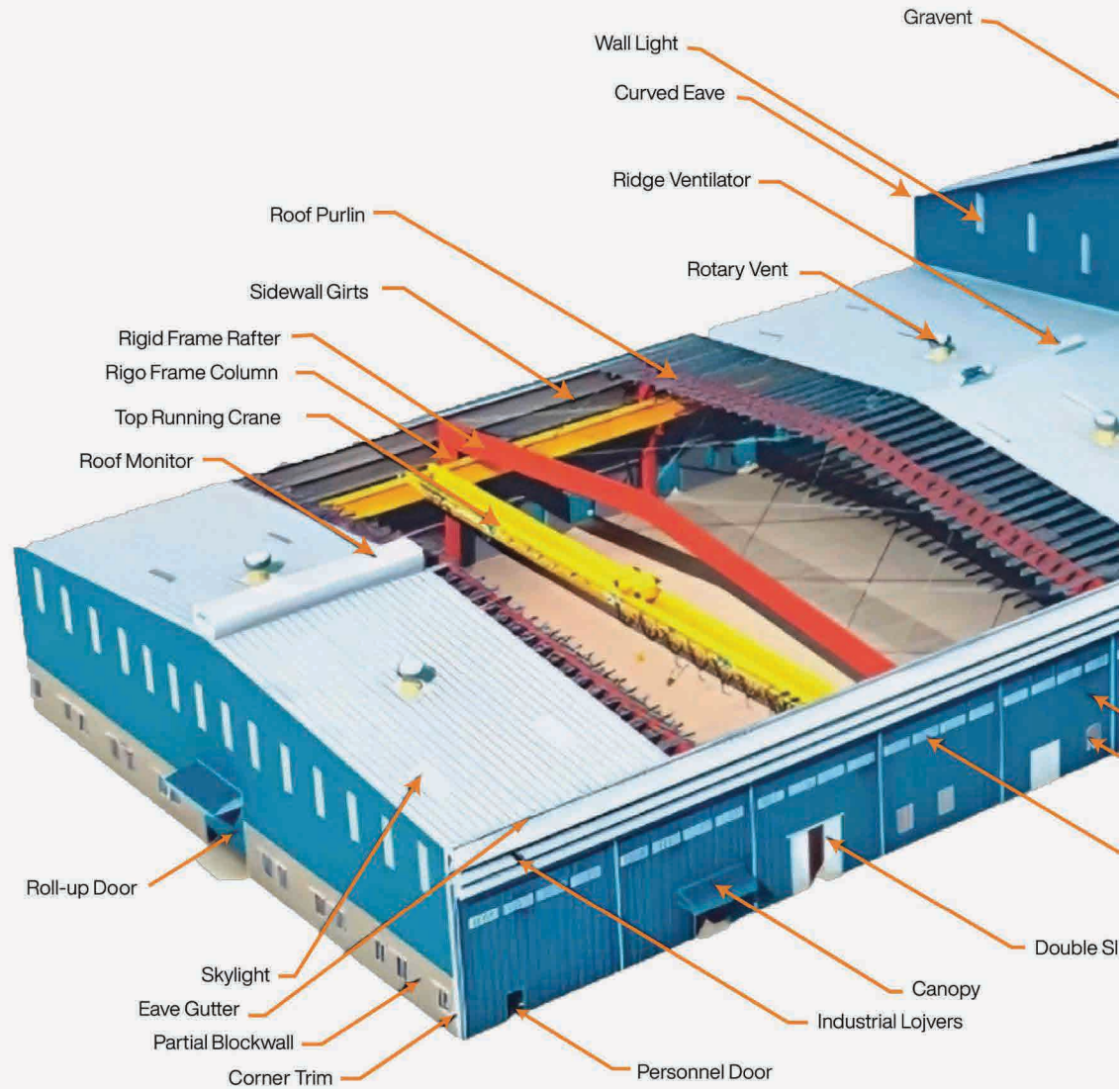

Pre-engineered Building's Advantages



Super fast construction in comparison to conventional construction methods.



Cost effective and economical building solution.



Column less large clear spans can be easily achieved with effective costing



Pre-engineered building offers great flexibility in terms of Future expansions and modifications.



Due to manufacturing under factory controlled environment, highest Quality standards are maintained.

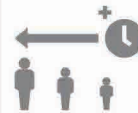

Long durability and Low maintenance cost.



Pre-Engineered building construction is green building construction due to recyclable properties of steel.



Hassle free construction for client due to single source responsibility of Pre-Engineered building supplier.

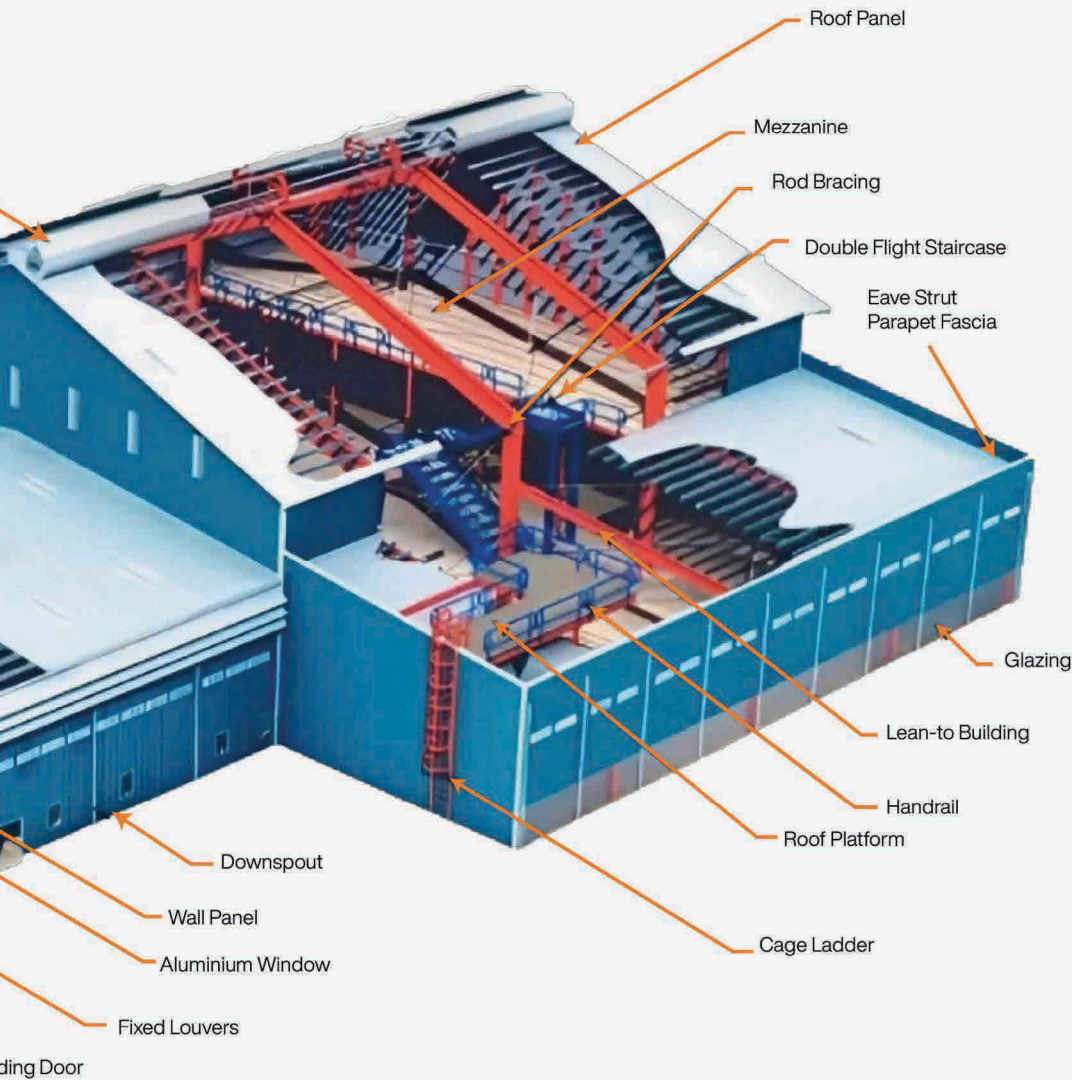

Products Offered

Primary Structural Systems

- Main Frame
- Mezzanine
- Crane support system
- Fascias
- Canopies
- Truss
- Curved Beam

Secondary Members

- Purlins & Girts
- Eave Strut
- C-Sections
- Curved Eave
- Open Web Joist
- Bracing Systems

Cladding Systems

- Profiled roof sheets
- South African Standard Colors
- Insulations

Accessories

- Skylight
- Turbo vents
- Ridge Vents
- Louvers (metal & polycarbonate)
- Polycarbonate Sheets
- Rolling Shutters
- Sliding Doors & Windows

PRE-ENGINEERED BUILDINGS



Fabrication Division

Pre-engineered steel buildings can be 100% custom design to provide maximum space utilization, excellent strength, minimum waste, and a building use case.



Efficient usage of space with better aesthetics than conventional buildings.



Architectural Buildings / Showrooms

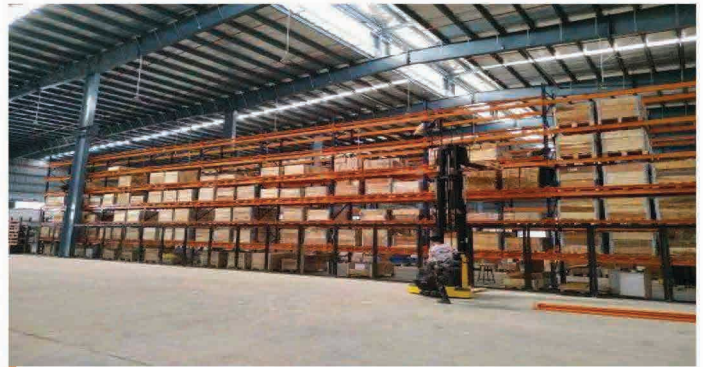

Large Warehouses & Storage Sheds



Fabrication Workshops with Crane



Processing Plants



Entry Exit Gate Canopy



Office and commercial buildings, schools, hospitals, and airport hangars, Sport Complex, Petrol pump

PRIMARY STRUCTURAL SYSTEMS

Primary Members

Moment-resisting frames provide lateral stability and transfer the roof and wall loads to the foundations through anchor bolts. All built-up numbers conform to A 570/572 of Grade 35 MPA.

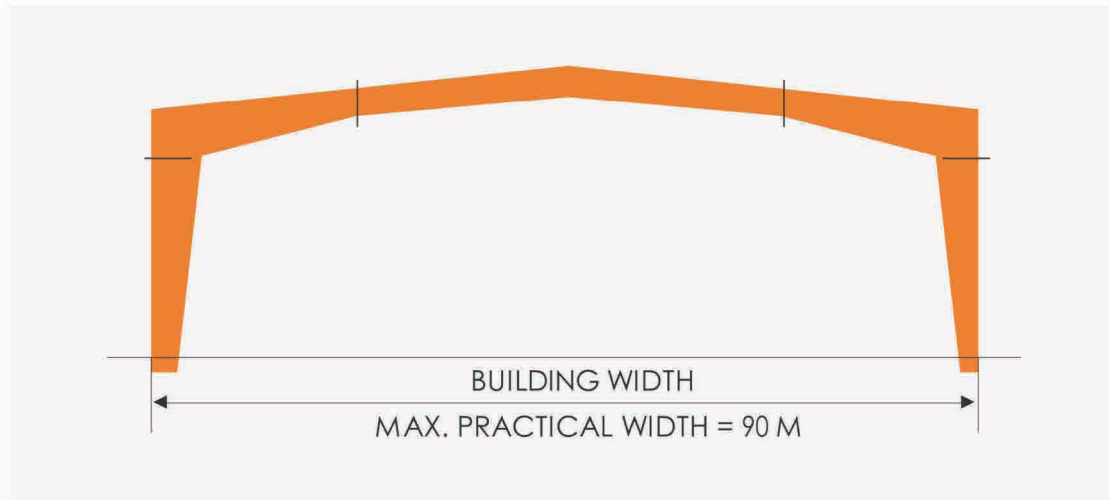

CLEAR SPAN OPTIONS (CS) :

Span : 6 to 75 M
Height : 3 to 15 M
Slope : 1:10
Bay : up to 9 M

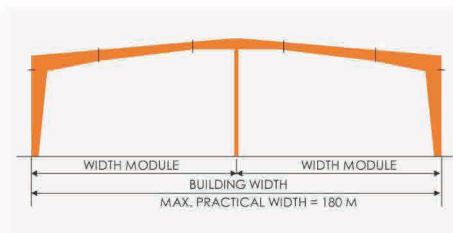

MULTI SPAN (MS) :

Span : 24 to 150 M
Height : 3 to 15 M
Slope : 1:10
Bay : up to 9 M

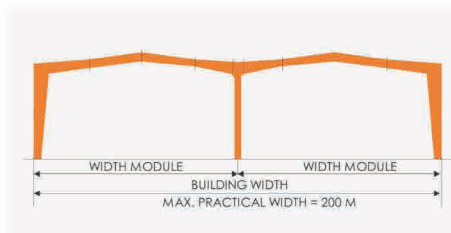

MULTI GABLE (MG) :

Span : 18 to 175 M
Height : 3 to 12 M
Slope : 1:10
Bay : up to 9 M

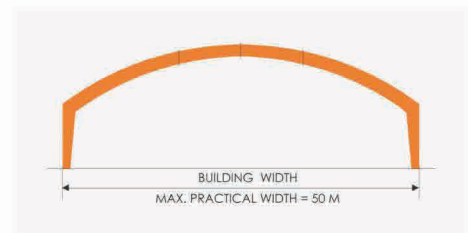

CURVED RAFTERS (CR) :

Span : 6 to 50 M
Height : 3 to 15 M
Bay : up to 9 M

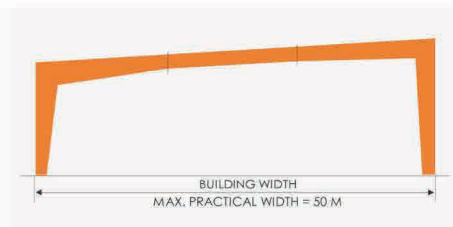

SINGLE SLOPE (SS) :

Span : 6 to 50 M
Height : 3 to 12 M
Slope : 1:10
Bay : up to 9 M



LEAN TO :

Span : 3 to 15 M
Height : 3 to 12 M
Slope : 1:10

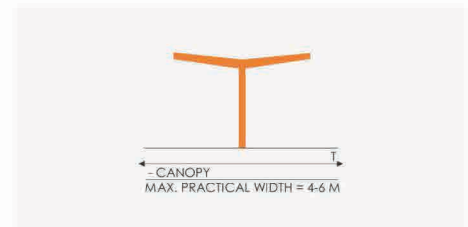

T-CANOPY (CS) :

Span : 4-6 M
Height : 3 M
Slope : 1:10

FASTENERS & OTHER ACCESSORIES



Fabrication Division



Foundation Bolts



Hex Head Self Drilling Screw



Anchor Fasteners



Fasteners



Studs For Deck Sheets

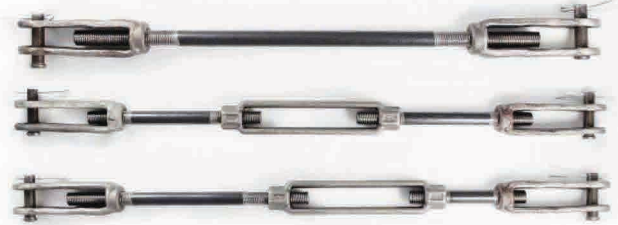

Rod Bracings

ALL TYPES OF ROLLING SHUTTERS

1. Regular pull push rolling shutters
2. Geared operate rolling shutters
3. Motorized rolling shutters
4. Remote rolling shutters
5. Aluminum rolling shutters
6. Insulated aluminum rolling shutter
7. Bright steel bar grill type rolling shutter
8. Stainless steel rolling shutter
9. Powder coated rolling shutter



Regular Pull Push Rolling Shutters



Geared Operate Rolling Shutters



Motorized Rolling Shutters



Remote Rolling Shutters

CONVEYOR ACCESSORIES



Fabrication Division



Pulley



Bearings / Bearing Block

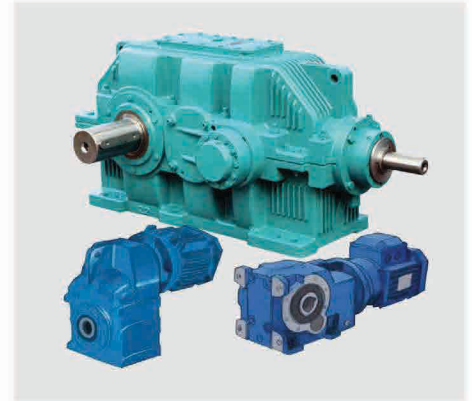

Motors / Gear box

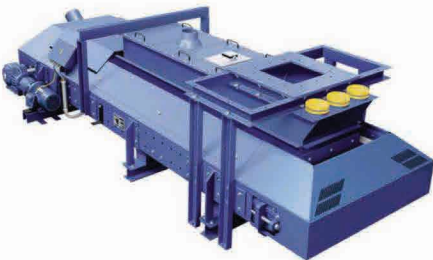

Belt Feeder

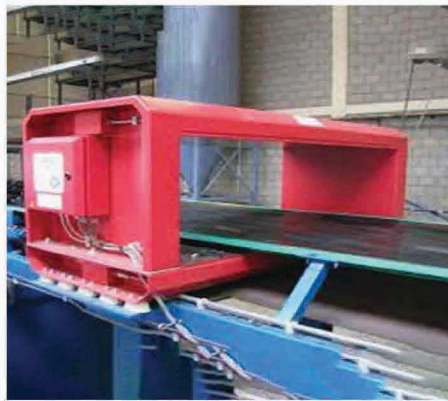

Metal Detector



Magnetic Separator



Belt Weighers

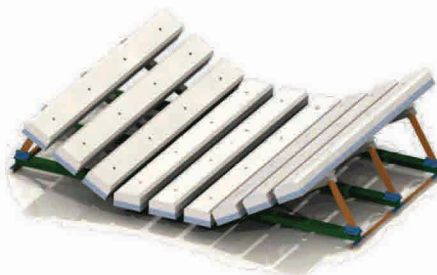

Impact Pad

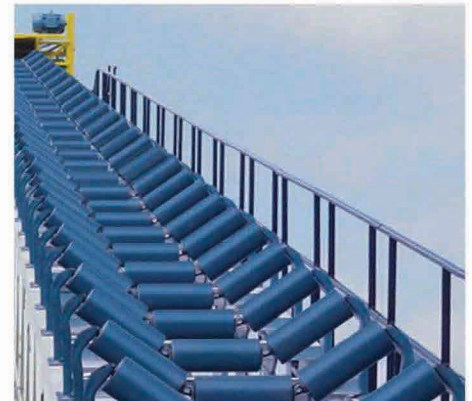

Idler



Scrapers

Scrapers



Safety Switches

Safety Switches



All types of Conveyor belt

All types of Conveyor belt

SEGMENTS WE COVER



Fabrication Division

Pre-Engineered Building



Warehouse

Factories, Workshops, Logistics facilities, Cold stores, Cement plants.



Aviation

Aircraft hangers, Administration building, residential barracks, support facilities.



Commercial

Showrooms, Distribution centers, Supermarkets, Restaurants, Offices, Service Stations, Shopping centers.

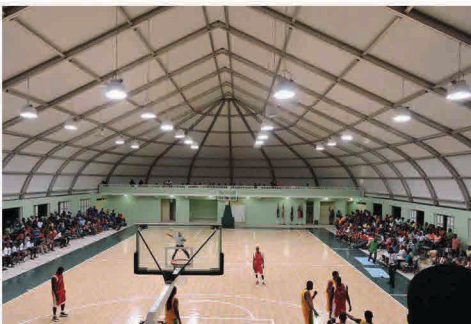

Recreational

Gymnasiums, Swimming Pool enclosures, Indoor tennis



Agricultural

Poultry-Dairy Farms, Greenhouses, Grain storage, Animal confinement.

DECADES OF EXPERIENCE



Fabrication Division

- METAL FABRICATION WORKS - PRE-ENGINEERED BUILDINGS



ONE STOP

FABRICATION SOLUTION



Fabrication Division

- Pre-Engineered Buildings
- Any type of industrial structural fabrication



Mining Engineering Services SARL

A: No.794, Deviation Route Likasi, Commune de Annexe, Lubumbashi, Katanga, DR Congo.

E: info@messarl.com P: +243 900 333 365

Bhavin Makwana

E: bhavin.makwana@messarl.com
P: +243 858 006 370

Devesh Dewangan

E: devesh@mmrjv.com
P: +243 970 797 051



MAMBA
ROOFING SHEETS

 **LONG LIFE,
GUARANTEED**

Introducing

MAMBA – Roofing Sheets, a quality manufacturing brand under STEEL-CO, for the manufacturing of roof sheets and its accessories, to satisfy the needs of both, Industrial and commercial customers. We manufacture IBR profile roof sheets and Widespan profile roof sheets of Pre Painted Galvanized Iron Sheets – PPGI, Pre Painted Galvalume Sheets – PPGL and bare Galvalume sheets.

MAMBA – Roofing sheets, also manufactures the purlins required for the installation of roof sheets in “C” and “Z” sections.



RANGE OF MAMBA-ROOFING SHEETS

Roofing & Cladding Sheets
 PPGI, PPGL, Bare GI
 Industrial IBR 686 Profile
 Widespan Trapezoidal Profile
 Widespan Trapezoidal Tiled Profile
 Widespan Sinusoidal Corrugated Profile
 Purlins
 Galvanized Iron and Bare Mild-steel
 C - Profile
 Z - Profile
 Accessories
 Top Ridges - Profiled / Plain type
 Corner Flashings
 Eve Flashings
 Drain Gutters & Down Spouts

Readily Available Colors	
Fish Eagle White	Shadow Grey
Sandstone Beige	Cottage Green
Dave Grey	Traffic Blue
Dark Dolphin	Toba Blue
Charcoal Grey	Sky Blue
Azure Blue	Basalt
Traffic Green	Burnt Almond
Kalhari Red	Aquamarine

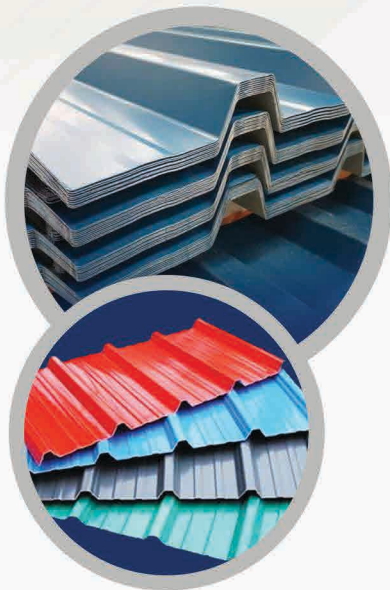

info@messar.com | www.messar.com | [+243 900333365](tel:+243900333365)



ROOF SHEETS

IBR 686

Profile - IBR686 SA standard
 Production Speed - 12 Mtr / Min
 Production Capacity - 40MT / day
 Material - PPGI and PPGL
 Color - As per client
 Length - As per client
 Thickness - 0.3 to 0.8mm
 Cover Width - 686mm

IBR 686 is an Industrial type profile for withstanding harsh environments and where high performance is expected. This profile is used in mines, industrial warehouses, hangers etc.

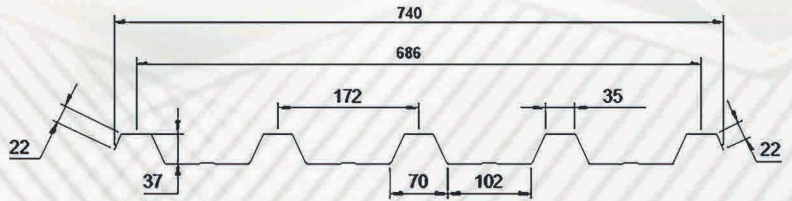

PROFILE : IBR 686 ROOF SHEET

PROFILE WIDTH: 740MM COVER WIDTH: 686MM



ROOF SHEETS – WIDESPAN TRAPEZOIDAL

Widespan is an alternative cheaper solution for the commercial use. Due to its wider span it offers a larger coverage area making it a cheaper solution. This profile is used in small warehouses, houses, shops etc.

Profile – Widespan Trapezoidal
Production Speed – 12 Mtr / Min
Production Capacity – 40MT / day
Material – PPGL and PPGL
Color – As per client
Length – As per client
Thickness – 0.3 to 0.8mm
Cover Width – 840mm

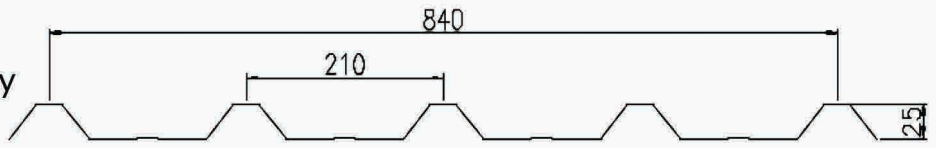

WIDE SPAN TRAPEZOIDAL PROFILE ROOF SHEET
COVER WIDTH: 840MM

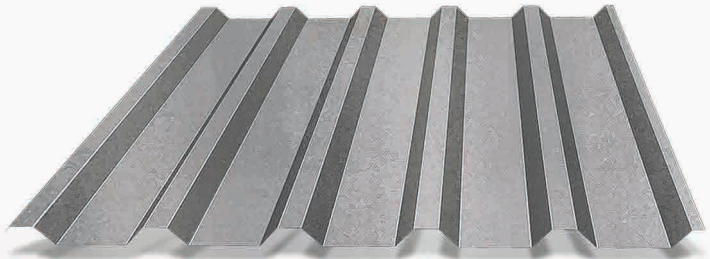

ROOF SHEETS – SINUSOIDAL CORRUGATED

Sinusoidal corrugated is also a type of widespan and an alternative cheaper solution for the commercial use. Due to its wider span it offers a larger coverage area making it a cheaper solution. This profile is used in small warehouses, houses, shops etc

Profile – Sinusoidal Corrugated
Production Speed – 12 Mtr / Min
Production Capacity – 40MT / day
Material – PPGL and PPGL
Color – As per client
Length – As per client
Thickness – 0.3 to 0.8mm
Cover Width – 820mm

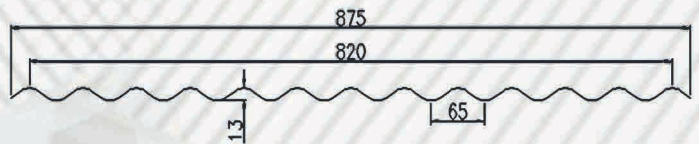

CORRUGATED PROFILE ROOF SHEET
PROFILE WIDTH: 875MM COVER WIDTH: 820MM



ROOF SHEETS – TRAPEZOIDAL TILED

Trapezoidal tiled is also a type of widespan and an alternative cheaper solution for the commercial use. Due to its wider span it offers a larger coverage area making it cheaper solution. This profile is mainly used for the house roofing because of its good aesthetic looks.

Profile – Trapezoidal Tiled
 Production Speed – 05 Mtr / Min
 Production Capacity – 15MT / day
 Material – PPGI and PPGL
 Color – As per client
 Length – As per client
 Thickness – 0.3 to 0.8mm
 Cover Width – 820mm

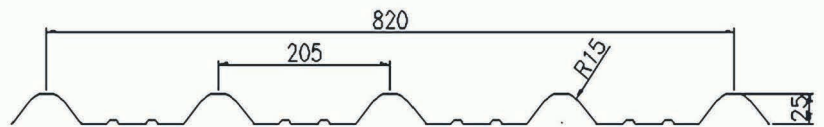

TRAPEZOIDAL TILE PROFILE ROOF SHEET
COVER WIDTH: 820MM



TOP RIDGES, FLASHINGS AND GUTTERS

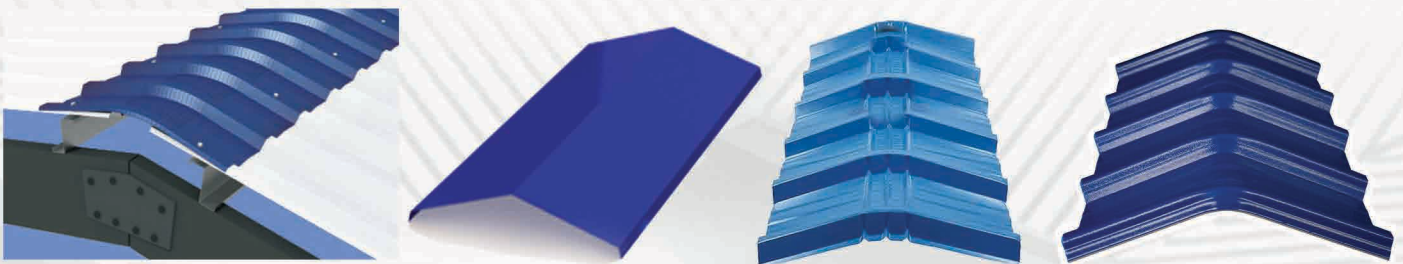
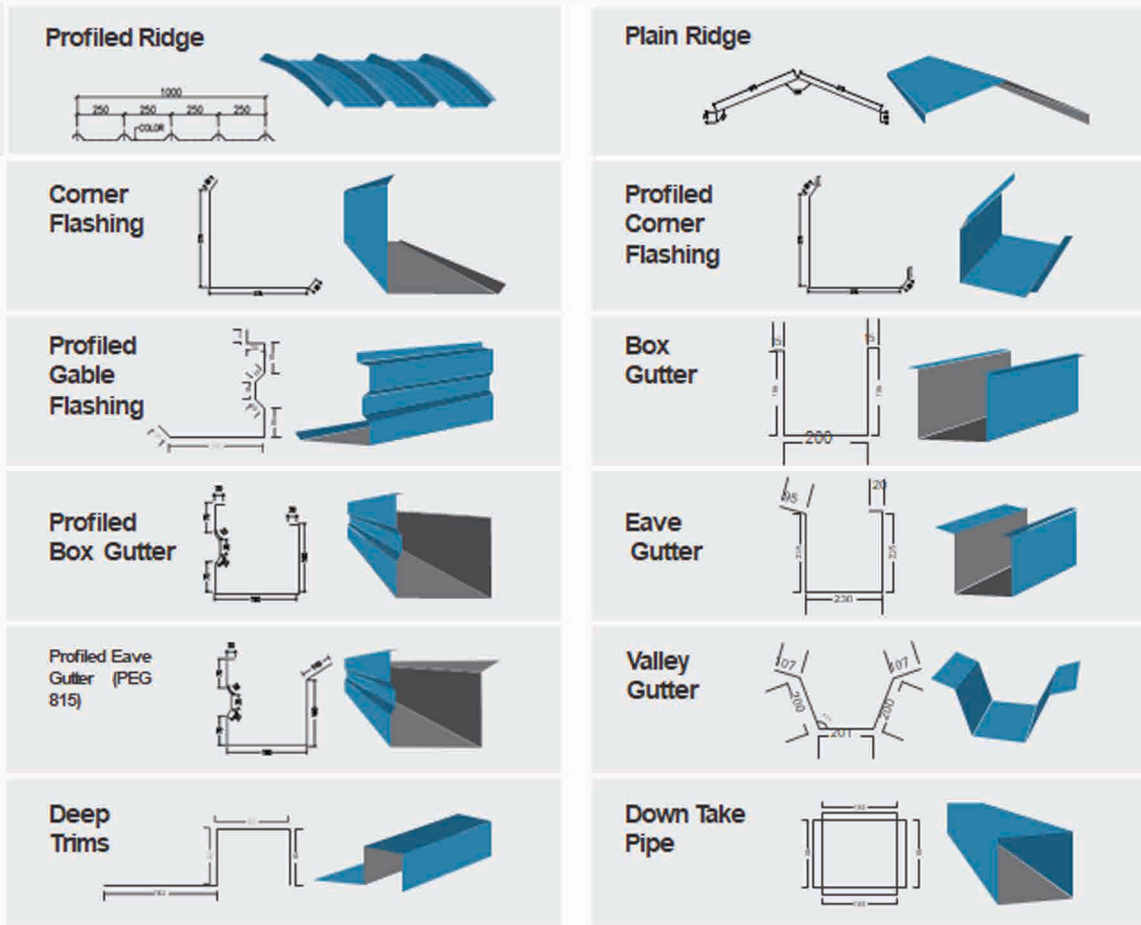

PROFILED AND
PLAIN TOP RIDGE



CRIMPED BULL
NOSE FLASHING

PURLINS - "C" & "Z" TYPE

Profile - C & Z type
 Production Speed - 06 Mtr / Min
 Production Capacity - 30MT / day
 Material - GI & Bare MS
 Length - As per client
 Size - Depth 100mm to 300mm
 Thickness - 1 to 3mm

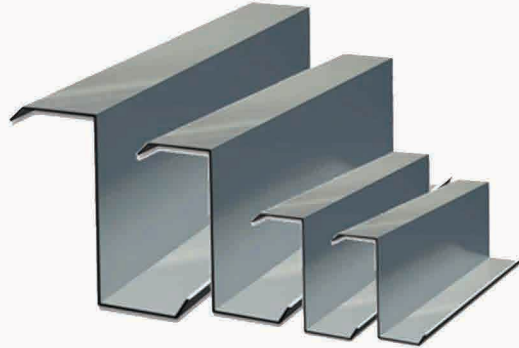

We have the capacity to manufacture the pre punch slotted purlins as per the client's drawings and requirements.



SUPPLY ACCESSORIES

To give a ONE STOP SOLUTION, mamba roofing sheets supplies other accessories required to complete the roofing solutions



POLYCARBONATE SHEETS
(PROFILED)



TURBO VENTS
(SS, ALUMINIUM)



POLYCARBONATE BASE



METAL LOUVERS



POLYCARBONATE
LOUVERS



GLASS WOOL
INSULATION



AIR BUBBLE
INSULATION



ROCKWOOL
INSULATION



HEX HEAD SELF
DRILLING SCREW

Mining Engineering Services SARL

A: No.794, Deviation Route Likasi, Commune de Annexe, Lubumbashi, Katanga, DR Congo.

E: info@messar.com P: +243 900 333 365

Bhavin Makwana

E: bhavin.makwana@messar.com

P: +243 858 006 370

Devesh Dewangan

E: devesh@mmerjv.com

P: +243 970 797 051



BUILD

YOUR DREAM

WITH OUR EXCELLENCE

WE MAKE

QUALITY CONCRETE

At MES concrete, our focus has always been on providing best quality Ready Mix Concrete products at the door step of the client at affordable price. Operating from centrally located area at Kamoia and Kolwezi (KCC Mining, Musompo village) & Lubumbashi (Route Likasi; Kipushi-Kico Mining) in DRC, we can meet all your project requirements in time. Our vast experience and expertise in the construction industry makes it easier for us to understand client's requirements precisely. We are well equipped to handle big ticket industrial, commercial and infrastructure projects.



THE MES ADVANTAGES

- Unrivalled expertise in the Ready-Mix Concrete Industry
- Highly skilled and well-trained technical team for executing large projects.
- State of the art laboratory facilities to test the raw materials and the finish product.
- Maintaining high standards of Health, Safety and Environmental compliances at all plants and work locations.
- Excellent end to end customer support services during all the stages of project execution.
- Adopting best in class industrial practices and technologies to ensure speed, precision and efficiency in terms of cost-effective project delivery.
- Sourcing of raw materials without compromising the quality standards.



OUR GOAL IS: To provide:

- Superior quality Ready-Mix Concrete solution in DRC at right time & right price.
- We make your construction foundation stronger forever.



OUR MISSION IS:

To build your dream project by offering :

- Reduction in overall project cost
- Faster turn around time (TAT)
- On time delivery at client's site/location



KEY FEATURES :

- High-quality concrete mixtures designed to meet specific project requirements.
- Consistent quality control measures to ensure precision and reliability.
- Flexible delivery schedules to accommodate client's project timelines.
- Competitive pricing without compromising on quality.



CAPACITY OF RMC :

Lubumbashi, Kipushi, KCC, and Kamoia - M30 (30cum/hrs)
Kolwezi- M1 (56.00 Cum/hr)

Transit Mixture - 7cum, 15 Nos.

Stationary concrete pump - 05 Nos

Boom Placer - M35



SERVICES:

- Ready Mix Concrete (RMC) supply for commercial, residential and infrastructure projects.
- Customized concrete mixes for specific applications.
- Technical support and consultation for optimal concrete usage.

Quality Control



Improved Safety



Reduced Risk Liability



Increased Customer Loyalty



Customer Referrals





Repeat Business



Improved Market Position



MES special concrete grades

SR. No	Type of Category RMC	Brand Name	Uses/Advantages	Uses/Advantages
01.	High-grade Concrete 	SkyCrete	<ul style="list-style-type: none"> Enhances in reducing dimension of columns, and beams Reduces dead loads considerably Increases floor space as well as economically beneficial to builders 	<ul style="list-style-type: none"> Mainly for structural components like columns, beams, shear walls, foundation etc. Also, for girders in railway works, bridges, precast concrete segments etc.
02.	Color Concrete 	AsthetiCrete	<ul style="list-style-type: none"> Provides an attractive look whilst maintaining concrete properties Increase durability compared to conventional flooring systems 	<ul style="list-style-type: none"> Anywhere (pathways, driveways, basements, landscaping areas, flooring surfaces, VDF applications etc.)
03.	Stamp Concrete 	CraftCrete	<ul style="list-style-type: none"> Boasts of an impressive look whilst maintaining concrete properties Available in different surface textures with different color shades as per choice. 	<ul style="list-style-type: none"> Anywhere (pathways, driveways, basements, landscaping areas, flooring surfaces, VDF applications etc.)

OUR PRODUCTS SPECTRUM



NON-STRUCTURAL

M5, M7.5, M10, M15 grades of concrete.

STRUCTURAL

M20, M25, M30, M35, M40, M45, M50 & M75 grades of concrete.

SPECIAL CONCRETE GRADES

- SkyCrete
- AsthetiCrete
- CraftCrete

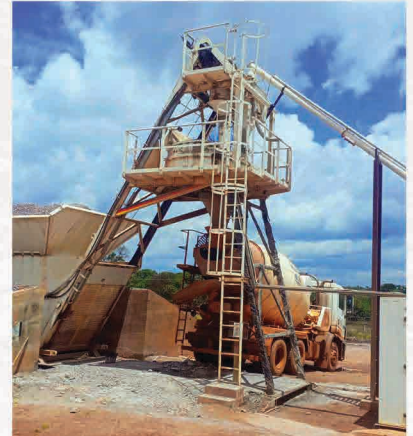
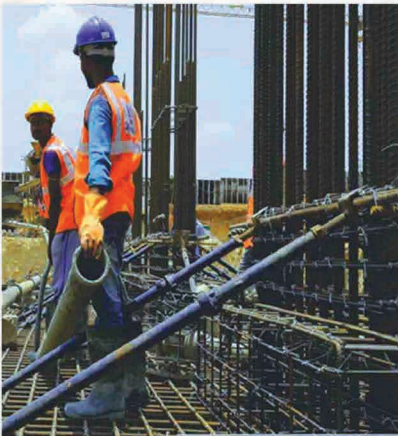

Head Office & Works:

794, Deviation Route Likasi
Lubumbashi, C / Annexe
D,R, Congo



Regional Office / Kolwezi:

175 Avenue du 30 Juin, Quartier
Mutoshi, en diagonal du bâtiment
MCC.

Get in touch with us:

+243 900 333 365
+243 822 495 525
+243 808 398 262
+243 808 357 773



info@messarl.com
anuranjan.kumar@messarl.com
nimesh@mmrjv.com
vikas.sharma@messarl.com



www.messarl.com



Complete Waste Management Solution Provider

**MISSION
CLEAN CONGO**

A Waste Recycling Initiative...
towards Resource & Health

About US

Our Company's History

Clean Congo SAS was established in the year 2018 with an objective of providing integrated, innovative & sustainable waste management solutions in solid (both biodegradable & non-biodegradable) waste and liquid (both industrial wastewater & domestic grey water/sewage) waste to industry & community.

Our Mission

To maximize resource value of waste & thus minimize & eliminate environmental impact so that both our economy & environment can prosper.

To always follow waste recycling principles of '5R', i.e., Rethink, Reduce, Recycle, Reuse & Recover which in turn will align with the sustainable development goals (SDGs) of waste to resource & health.

To give strong technical guidance.

To provide topmost quality & accelerated service.

Our Vision

To become a world class solution provider & preferred partner in the field of waste management by 2030

Our Values

- Demonstrate passion towards waste management.
- Conduct & provide education, capacity building, training programs related to the waste management.
- Create 'Environment Managers' for tomorrow.
- Ensure environment protection in all forms.
- Work with complete impartiality, secure & transparent transactions & accessibility to all the stake holders.
- Robust feedback, grievance & problem-solving mechanism.
- Continual improvement.



Our Value Proposition



Prevent any kind of waste going into the landfills



Substantial reduction of greenhouse gas (GHG) emissions & lower carbon footprints.



Produce clean electricity



Wastewater treatment & reuse will significantly reduce the amount waste released into our water bodies.



Prevent global warming



Creation of additional sustainable employment



Create new products



Production of by-products like activated carbon, biochar, biofuels



Encourages a sustainable & healthy lifestyle among people by reducing no. of diseases.





Sustainable Development Goals (SDGs)

The Sustainable Development Goals (SDGs), also known as the Global Goals, were adopted by the United Nations in 2015 as a universal call to action to end poverty, protect the planet, and ensure that by 2030 all people enjoy peace and prosperity.

Countries have committed to prioritize progress for those who're furthest behind. The SDGs are designed to end poverty, hunger, AIDS, and discrimination against women and girls.

The creativity, knowhow, technology and financial resources from all of society is necessary to achieve the SDGs in every context

The 17 SDGs are integrated—they recognize that action in one area will affect outcomes in others, and that development must balance social, economic and environmental sustainability

Waste Recycling Initiative by Clean Congo will also lead to Sustainable Development Goals (SDGs) aligning with the global mission of Waste to Health. We are focusing on achieving the following 12 SDGs:



(Image source : United Nations Website)



Services of Clean Congo



Free consultancy services for waste management. To hand hold our client to manage all types of wastes.



Complete survey of waste at client's designated place and proposal for handling such waste based on their types. A Complete Waste Management Solution



Complete design, Engineering, Procurement and Construction management of waste recycling plants. Few examples include :

- Setting up of water treatment plant
- Used oil recycling plant
- ETP & STP facilities
- HDPE recycling facility
- Plastic recycling unit
- Tyre recycling unit
- Paper waste recycling unit
- Kitchen waste/Bio-degradable waste recycling unit
- Any other waste recycling facility



We will either bring the wastes for recycling/management to the centralized facilities of Clean Congo , OR we'll set up waste management facility at your premises for certain categories of waste



Benefits to our client for partnering with clean Congo

In addition to contributing to cleaning environment and contributing to socio-economic development of surrounding community and D. R. Congo, joining Mission Clean Congo will bring following benefits to its client:





Types of Wastes

In the Industry sector we have millions of various factories, mills, mining plants, etc. around the world. These industries use raw materials to produce finished goods for consumers. But in the manufacturing process, there are materials which are rendered as waste.

Similarly, in the Domestic/Community sector we have mainly organic/biodegradable waste & other non-biodegradable waste.

Solid waste:

Biodegradable: mainly from :

- Food processing industries
- Dairy
- Slaughter houses
- Industrial canteens
- Household kitchens



Non-Biodegradable:

- Dirt & gravel
- Masonry & concrete
- Scrap metal
- Waste/Used oil
- Solvents, chemicals, drugs
- Plastics
- Fly ash
- Synthetic fibres, gypsum, silver foil
- Glass objects
- Used tires
- Dyes
- Packaging materials
- Radioactive waste
- Batteries
- Bio medical waste



Liquid Waste:

Various process/production wastewater streams having different characteristics depending on the type of industry. Domestic waste/effluent stream (grey water OR sewage) from the toilets, urinals, wash basins & residential colonies.

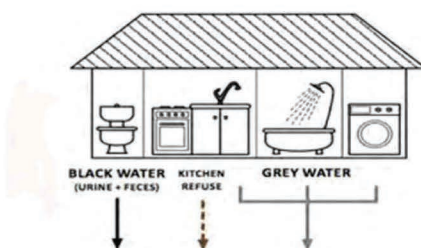



Our Credentials Working in Recycling Projects since 2018

Waste Oil Treatment Plant In Lubumbashi - DRC for a Reputed Client

- Used/Waste Oil can be hazardous to both humans and the natural environment. When oil enters the soil or bodies of water, it harms plants, animals, and humans by contaminating groundwater and, as a result, destroying natural habitats and compromising the safety of drinking water.
- Used motor oil can be re-refined into lubricating oils or other useful products that meet the same quality norms as new or virgin motor oil
- Clean fuel can be burnt in furnaces for heat or in power plants to generate electricity recovered Fuel Oil can be used in a blend for high-speed diesel engines, or without blending in medium speed gensets
- It can also be burnt as clean fuel to generate thermal energy “1 gallon of Used Motor Oil if reprocessed and burnt as fuel will generate enough electricity to power everything in your home for a day”.

Input Material Used Oil



Output Material Medium Grade Furnace Oil





Scrap HDPE & Plastic Recycling unit in Lubumbashi for a reputed client

Plastic recycling

■ Plastic recycling is the method of gathering waste plastic and reconvert them to new and useful plastic products. The world produces and makes use of more than a trillion pounds of plastic material. Plastic recycling ensures that this massive amount of plastic does not go to waste. Instead, you can reprocess the materials to get other products.

■ Most of the plastic we come across in our daily life are recyclable. Some of the most common plastic types that we can recycle are PET, PVC, HDPE & LDPE.

The facility in Lubumbashi

■ The waste HDPE material is processed and turned back into various other forms of construction products or packaging items.

■ We can recycle most types of HDPE pipe regardless of the color and offer various options for storage and collection.

■ Collection Options:

- We can provide 20/40 feet containers
- For waste management & collection sites, we can provide walking floor trailers for the collection of this material.
- Smaller and more flexible pieces of HDPE pipe and can be baled before onwards transportation

Input Material HDPE Scrap



Output Material

PE Granules For Making Plastics Items



Our Credentials : Working in Recycling Projects since 2018

Scrap Metal Recycling Plant in Lubumbashi DRC for Sotrafer SARL

Disposal of metal scrap is a big challenge to all the industries. But not anymore, to overcome this challenge 'SOTRAFER' is into business of metal scrap recycling. Clean Congo has provided consultancy services and turnkey project execution services for expansion project of Sotrafer in 2021-2022.

All the waste metal scrap is converted into high grade TMT steel rebars which are used in the civil construction industry



1 Waste Metal Scrap

2 Indusion Furnace

3 Argon Oxygen
Decaburization
Process

4 Caster

5 Billets

6 Rolled Products
(TMT Rebars)





Waste Batteries - Waste Anode Plates & Lead Scrap Recycling Plant in Lubumbashi for Anodos Africa

Waste Batteries, Waste Anode Plates, Lead Scrap Recycling:

- Lead Battery Scrap is a hazardous waste and unsafe disposal creates environmental/health problems.
- Careful recycling is essential, beneficial & cost effective in comparison to its safe disposal cost.
- Secondary Production of Lead (Recycling) from Scrap results in less solid wastes, uses less energy & reduces the consumption of minerals resources compared to the lead production from the ores.
- Short term Lead exposure of high doses can result in serious illness.

- Long term over exposure can cause numerous health problems and can also prove fatal

Battery recycling is a recycling activity that aims to reduce the number of batteries being disposed as municipal solid waste.

The different types of batteries that we use for recycling process are:

- PP (Polypropylene Batteries)
- HR (High Resistance Batteries)
- Automobile Batteries
- Tower Batteries

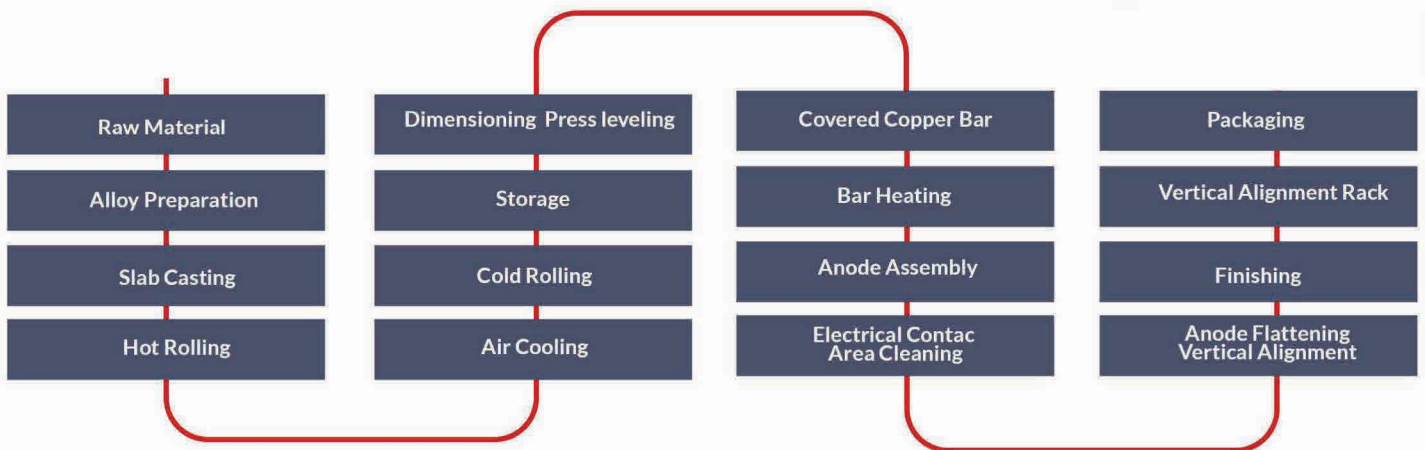



Proposed Tyre Recycling Plant for a reputed client

■ Tyres have a certain life span. When they become old, worn out, and irreparable, we often dump them in landfills, which can release harmful gases. Unfortunately, this leads to serious environmental issues.

■ Every year, over one billion scrap Tyres get generated. And the only way to get things done the right way is through recycling. Tyres recycling involves the conversion of waste Tyres into materials that we can use to create new products, provide employment and revenues for the government, prevent diseases and environmental pollution, and eliminate other dangers.

■ It will create new products for e.g., fuel, which is much more efficient than fuel derived from coal & other products like rubberized asphalt, playground turf, railroad ties, nylon etc.

■ Apart from the fuel, scrap Tyres still have other significant uses for e.g.,
■ As construction materials in building a home, as embankments, for bridge abutments, as barriers to reduce the collision impact, to reduce the sound between residence & roadways.

■ In apparel products for making of sandals/shoes, flexible nets & other applications such as, for road landside repairs, for paving, can be moulded into various products.

Therefore, Clean Congo has chosen the recycling way!



Step by Step process of Tire Recycling:

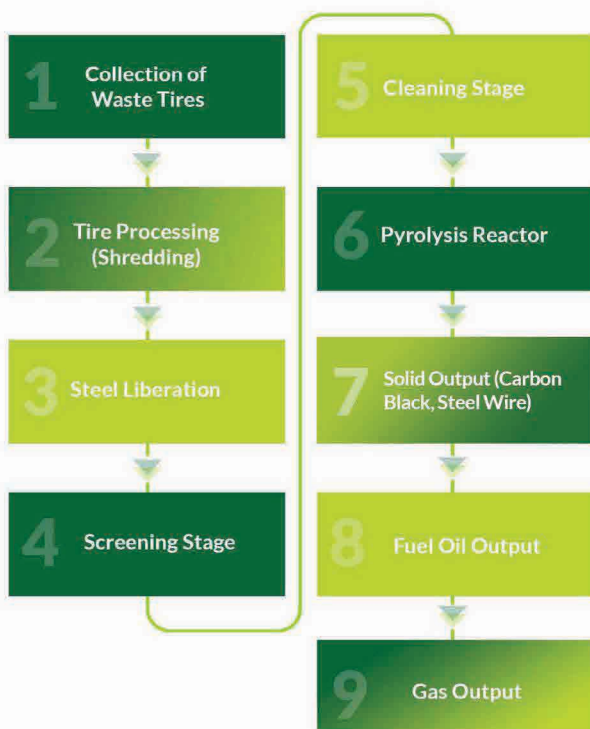

What is Pyrolysis ?

It's an ancient technique of breaking waste hydrocarbons & Wood into elemental hydrocarbons by indirect heating in the absence of Oxygen (Air). Pyrolysis of waste Rubber/Plastic/ MSW gives following 4 products:

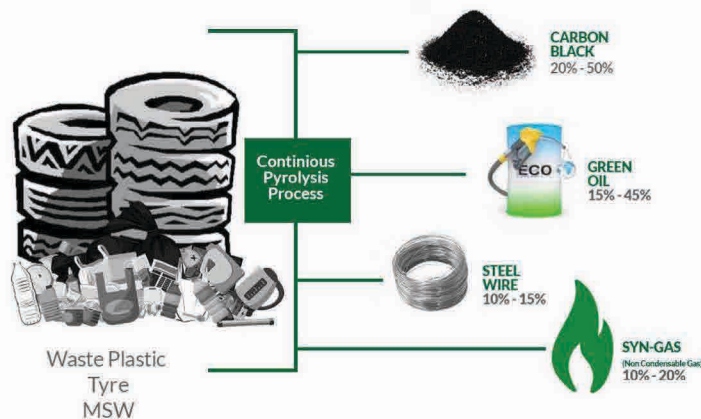



Industrial Wastewater Treatment Projects with Recycle, Reuse & Zero Liquid Discharge (ZLD) Options

Industrial Wastewater Treatment is a process used to treat various types of wastewaters generated during production processes of different types of industries. After treatment the effluent may be recycled/reused in the process itself OR for low end applications within the factory OR discharged into the sewer drains/surface waters.

While discharge of treated effluent into the drains /water bodies it is of prime importance that the effluent quality meets the govt. regulations/pollution control board discharge norms. Some industries have been successful at redesigning their manufacturing processes to reduce or eliminate pollutants.

Treatment processes include brine treatment, solids removal (e.g., chemical precipitation, filtration), oils and grease removal, removal of biodegradable organics, removal of other organics, removal of acids and alkalis, and removal of toxic materials.

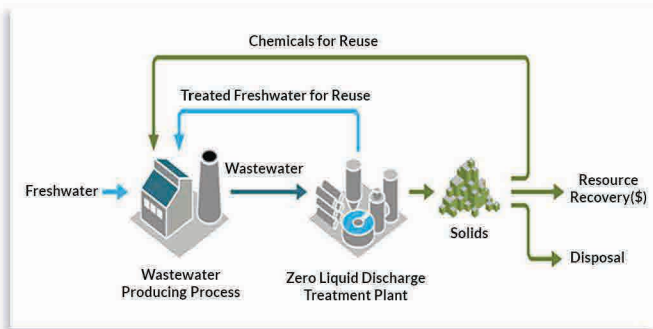

Domestic Grey Water & Sewage Treatment Projects

Greywater, or Sullage, is commonly defined as wastewater generated from domestic activities such as laundry, dishwashing and bathing which can be recycled & reused on-site for low end applications.

Sewage or Black Water is commonly defined as wastewater generated from toilets, it could be combined with other domestic activities such as urinals, laundry, dishwashing, and bathing which can be recycled & reused on-site for low end applications after treatment.

Applications:

- Urban/Rural areas including communities, industries & office buildings for;
- Irrigation and agriculture
- Gardening
- Toilet flushing
- Floor cleaning
- Car washing
- Construction water,
- Dust/Fly ash sprinkling /cooling,
- Cooling water make-up



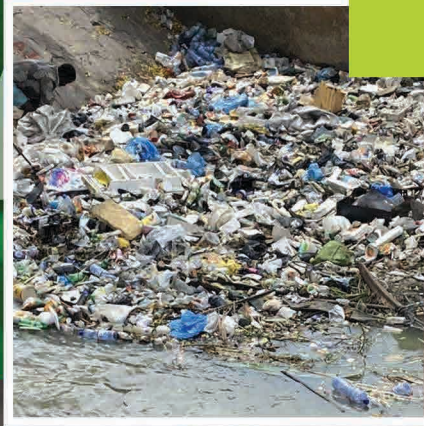

We will be your hand holding partner to manage your all types of wastes. We will either bring the wastes for recycling/management to the centralized facilities of our clients OR set up waste management facility at your premises for certain categories of waste.



Clean Congo SAS

524 Avenue Industrielle, Commune de Manika
Ville de Kolwezi, Province du Lualaba, DRC

794, Deviation Route Likasi, Commune Annexe,
Lubumbashi, Haut-katanga, DRC



E: info@cleancongosas.com
P: +243 900 333 365

Mr.Charles **TSHIBANDA**
E: ct@cleancongosas.com
P: +243 810 006 611

Mr.Jayesh **MANDLIK**
E: jm@cleancongosas.com
P: +243 808 382 452



Battery

RECYCLING PLANT

Introduction

Overview:

Automotive battery components, which include lead, plastic and sulphuric acid are harmful to our environment if they are not properly treated. Fortunately, most of the components of these batteries are well suited to recycling.

- Batteries contain a number of heavy metals and toxic chemicals and disposing of them by the same process as regular household waste has raised concerns over soil contamination and water pollution.
- Battery recycling is a recycling activity that aims to reduce the number of batteries being disposed as municipal solid waste.

Why Battery Recycling Matters:

- Protects the Environment: Prevents toxic chemicals from contaminating soil and water.
 - Conserves Resources: Recycles valuable materials like lithium and lead, reducing the need for mining.
 - Reduces Landfill Waste: Keeps millions of used batteries out of landfills, minimizing hazardous waste.
 - Saves Energy: Requires less energy than extracting and processing new materials.
 - Ensures Supply: Helps secure essential materials for future battery production, especially as demand rises.
 - Supports Sustainability: Contributes to a circular economy, reducing environmental impact and promoting responsible manufacturing.
- promoting responsible manufacturing.

Recovered Materials and Their Uses

- Lead: Recovered from lead-acid batteries, it is reused in the production of new batteries, particularly for automotive and industrial purposes.
- Lithium: Extracted from lithium-ion batteries, lithium is used to manufacture new batteries for electric vehicles, portable electronics, and renewable energy storage.
- Nickel: Reclaimed from nickel-cadmium (NiCd) and nickel-metal hydride (NiMH) batteries, nickel is used in stainless steel production and new battery manufacturing.
- Cobalt: Extracted from lithium-ion batteries, cobalt is essential for making new rechargeable batteries, especially for electric vehicles and electronic devices.
- Plastic: The casing of batteries is often made from plastic, which can be recycled and repurposed for new battery casings or other plastic products.
- Steel and Other Metals: Recycled metals like steel from battery casings are reused in construction, manufacturing, and various industrial applications.

The different types of batteries that we use for recycling process are:

PP (Polypropylene Batteries)

HR (High Resistance batteries)

Automobile batteries

Tower Batteries

Battery Recycling Process

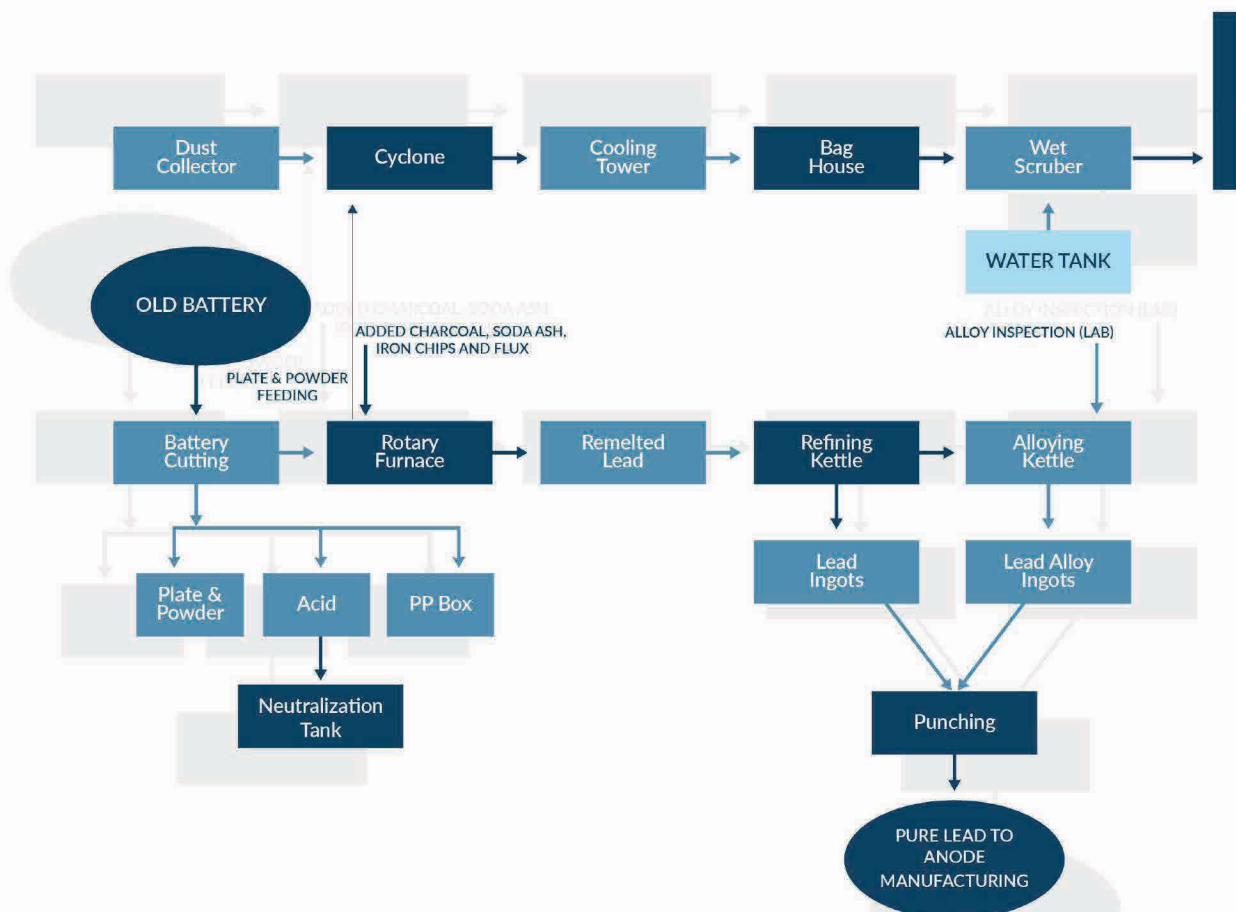

The Process of Battery Recycling Plant



Contact Info

info@anodosafrika.com www.info@anodosafrika.com [+243 808 398 157](tel:+243808398157) / [+243 858 418 695](tel:+243858418695)

[794, Deviation Route Likasi, C/Annexe, Lubumbashi, DRC](#)

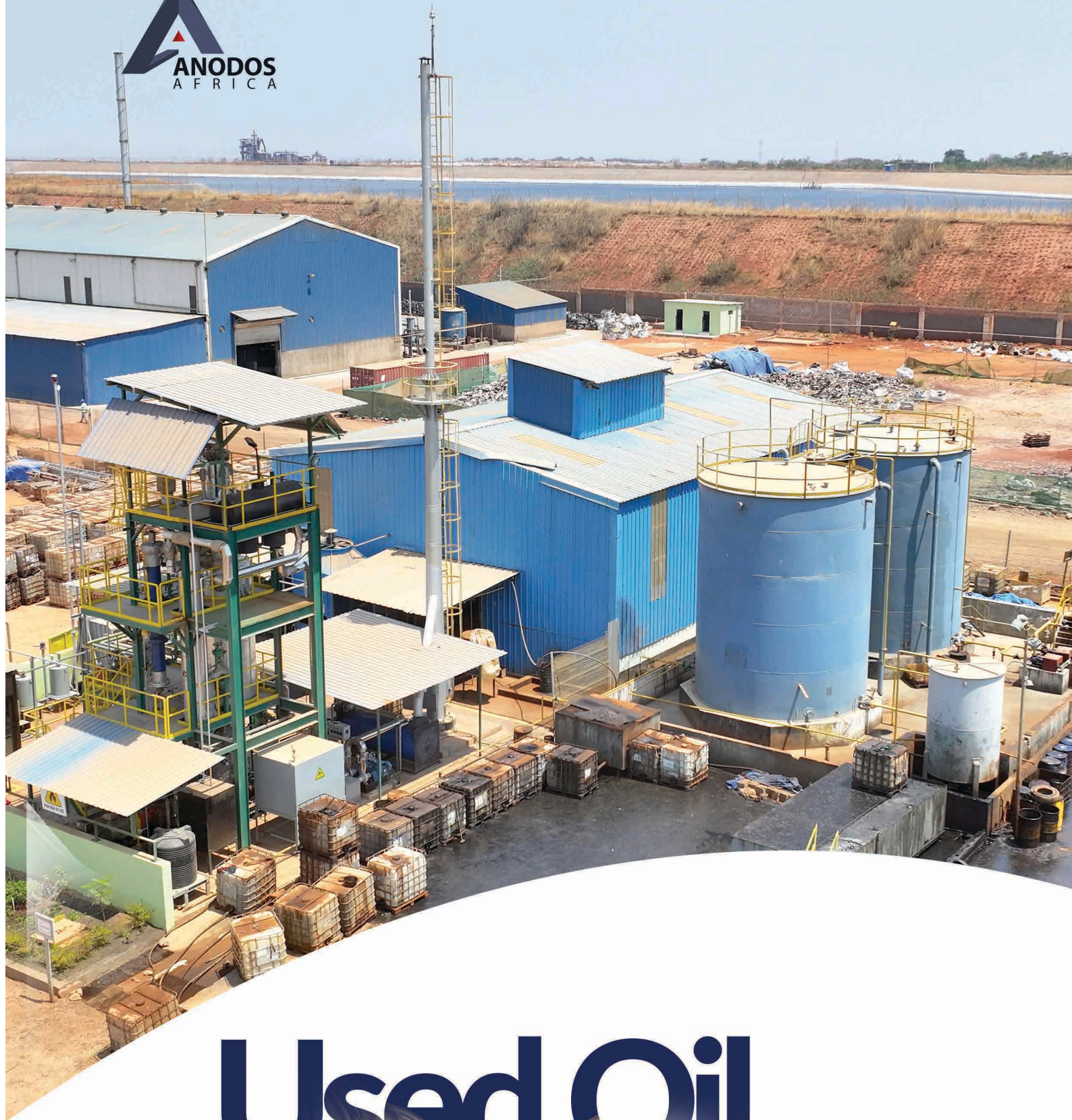

Used Oil RECYCLING PLANT

Sustainable Solutions for Waste Oil Management



Waste oil or contaminated oil, which is produced by different industries, can be processed in a treatment plant to generate re-refined oil. This oil can serve as a substitute for diesel fuel. The plant has a capacity to generate up to 15,000, m³ per annum by utilizing various disposable oils produced by the industries.



Mission Statement

"Our mission is to transform waste oil into reusable resources, contributing to environmental protection and sustainability."



Importance

Notably, the advantages of recycling oil are numerous. Firstly, recycling oil prevents it from contaminating the soil and water.

Secondly, used oil does not wear out; it only becomes dirty. Thus, recycling it represents a sustainable means of preserving a valuable resource.

Thirdly, the process of producing re-refined oil requires less energy than that required to produce crude oil. Additionally, the re-refined oil contains fewer Sulphur compounds, which makes it less harmful to the environment.



- To protect the environment from the hazardous waste
- To utilize the waste into useful product.
- Generate direct and indirect employment.
- To reduce the dependency on diesel for the production which is coming from outside the country.



How does it Work ?

- ▶ *They are filtered to remove impurities*
- ▶ *These are partially distilled in columns to recover the water, lites and diesel/kero fractions*
- ▶ *The heavier components are distilled under high vacuum in thin film evaporator(s) to recover the lube fraction, leaving the evaporator bottoms with the solids as an asphalt extender*
- ▶ *Complete system is maintained at various levels of vacuum, as required by the process*
- ▶ *Hot oil (thermic fluid) is used for the heating, water for the cooling & dry compressed air for the pneumatic instruments*
- ▶ *Operated from a centralized control panel or can be hooked on to a PLC*





What is Recovered?

- Filtered used oil has small quantities of water and solids that must be separated. All of these processes attempt to do that & in the recover useful ingredients.
- The useful ingredients are Lite fuels, base lube & a heavy fraction (residual) that contains the solids



Advantages

- *Proven technology*
- *Operable over a wide range of capacities*
- *Viable over a wide range of capacities*
- *Accepts a wide range of feedstocks*
- *High yield - recovers all the components*
- *Low operating costs*
- *Ease of operation*

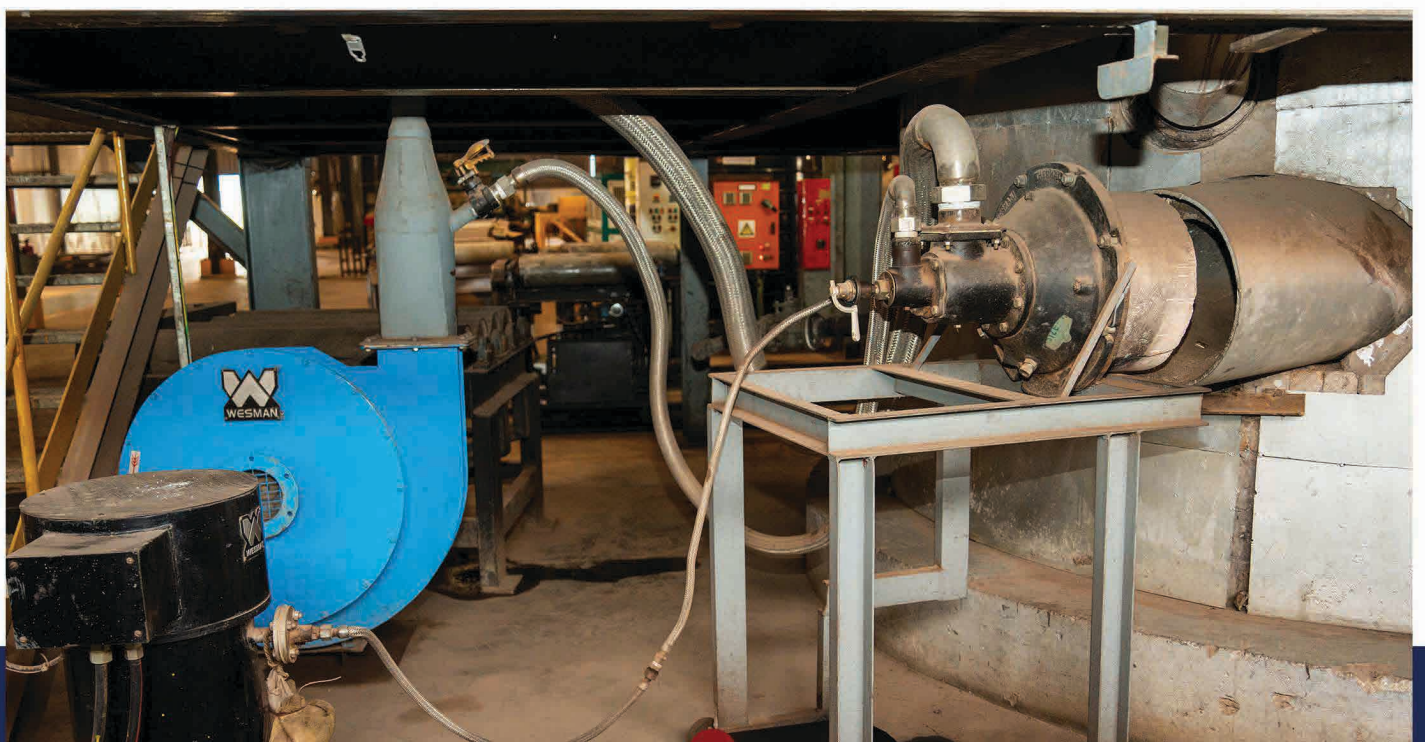



Step-by-Step Process

- Collection of used oil
- Pre-treatment of oil
- Refining and purification process
- Testing and quality control
- Final product packaging

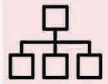

Diagrams/Flowcharts

Visual representation of the process

- USED OIL TANK
- FILTER SYSTEM
- VACUUM TANK
- STORAGE TANK-1
- DEGASSER TANK
- DEGASSER
- EVAPORATOR

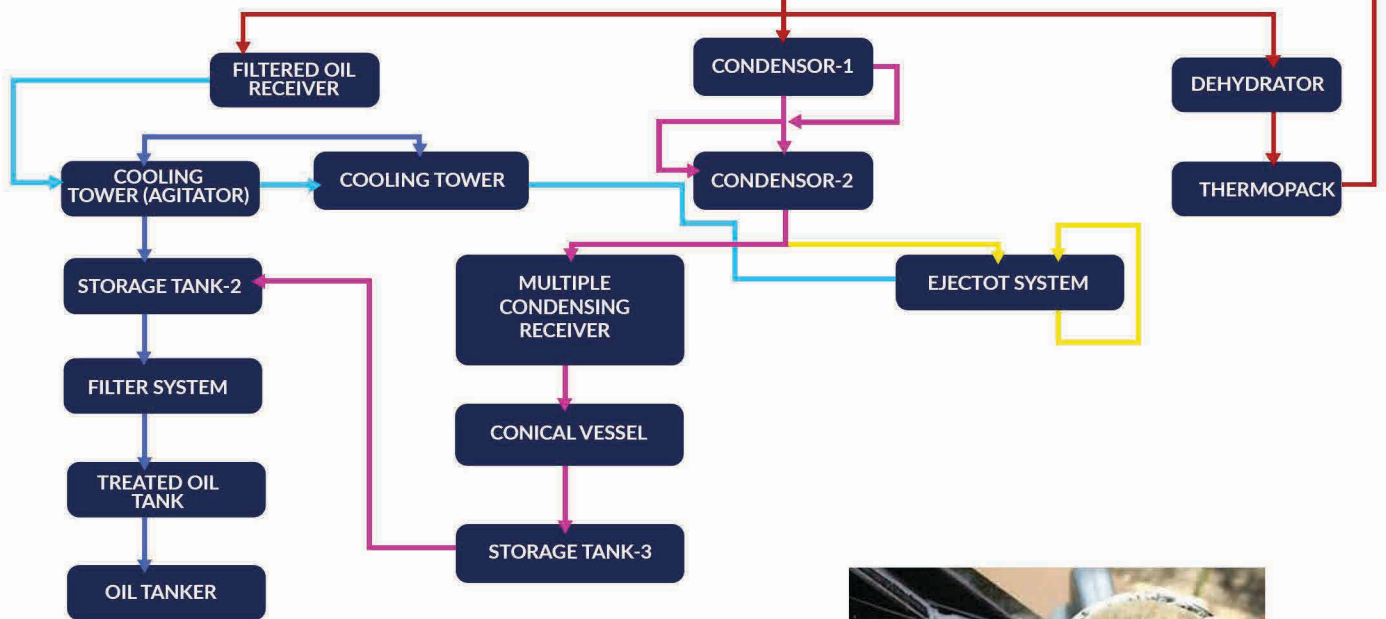

Products and Applications

- Types of Recycled Products:**
List of products obtained from recycled oil (e.g., lubricants, fuel oil, etc.)
- Applications:**
Industries or sectors that can benefit from these products.

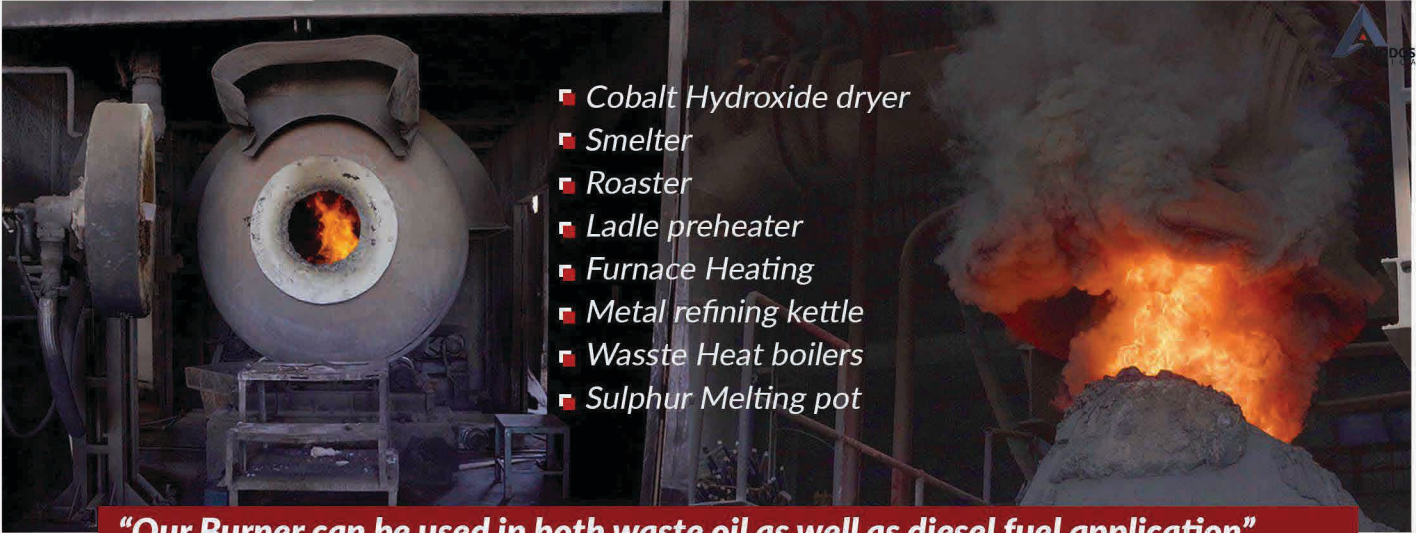

- Cobalt Hydroxide dryer
- Smelter
- Roaster
- Ladle preheater
- Furnace Heating
- Metal refining kettle
- Waste Heat boilers
- Sulphur Melting pot

“Our Burner can be used in both waste oil as well as diesel fuel application”

Add on facilities

- Collection of oil from a client including loading into truck or tanker
- Transferring a refined oil to end destination by own dedicated tankers.
- Manufacturing a under ground and above ground tanks (<60m3) to storage the oil.
- Retrofitting a existing burner with new which is compatible used for both Diesel & treated oil
- Installation and dismantling work.
- Design and installation of fire hydrant, foam & water suppression system for the fuel tanks.
- Supply & installation of entire piping network
- Suply & installation of accessories used for the burner

Quality Assurance



At present the plant contains 3 recycling lines to handle plastic scraps. We recycle the following types of plastic scraps:



Line1



Line2



Line3

Services we Offer



Free consultancy services for waste management. To hand hold our client to manage all types of wastes.



Complete survey of waste at client's designated place and proposal for handling such waste based on their types.
A Complete Waste Management Solution



Complete design, Engineering, Procurement and Construction management of waste recycling plants. Few examples include :

- Setting up of water treatment plant
- Used oil Recycling plant
- ETP & STP facilities
- HDPE recycling facility
- Plastic recycling unit
- Tyre recycling unit
- Paper waste recycling unit
- Kitchen waste/Bio-degradable waste recycling unit
- Any other waste recycling facility

Plastic Scraps Collection



»»»»

We can provide 20/40 feet containers and transportation means
 For waste management and collection sites, we can provide walking floor trailers for the collection of materials
 Smaller and more flexible pieces of HDPE can be baled before onwards transportation
 We support the supplier of the plastic scraps and provide the best market rate



HDPE scraps including pipes and fittings which are used extensively in industries

PP Poly Propylene scraps including Battery plastics & plastic chairs etc.



Environmental Impacts

Industries around the world including mining industries use various types of raw materials but in the manufacturing process, some materials are rendered as waste.



Mining Engineering Services is bringing a positive impact in the communities it is working with by collecting and recycling waste plastic. MES is also involved in recycling Used Oil and waste batteries focusing on the reduction of waste, conserving natural resources, and mitigating environmental harm.



Some waste like plastic do not decompose naturally. Upon disposal, it accumulates in the environment until a critical mass is reached



Benefits of collaborating with us

»»»»

- Reduced waste disposal costs including taxes
- Recycled oil (MGO) at highly discounted rate to be used as fuel replacement in furnaces and driers, saving huge fuel costs
- New batteries, tires, anodes at discount
- Offering treated water by installing Treatment Plant for use in various applications e.g. Gardening & Irrigation, Toilet, Cleaning etc.
- HDPE pipes at discount



Lincoln Automatic Lubrication System and Accessories



Grease Gun



Lubrication Reservoir & Accessories



Lubrication system

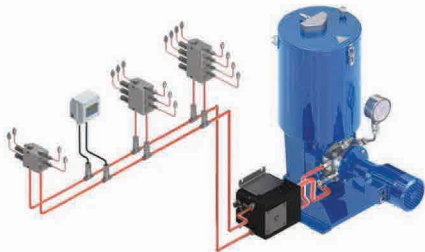

Single Line Lubrication System

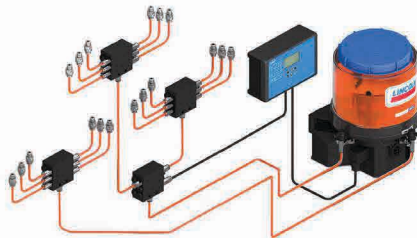

Progressive Lubrication System



Lubrication System Accessories



Oil Suction Pump



Lubrication Trolley Package



Hose Reels



SKF Rolling Bearings and Power Transmission Products



Cylindrical Roller Bearing



Tapered Roller Bearing



Spherical Roller Bearing



Pulleys and Taper Bush



Y-Bearing



Deep Groove Ball Bearing

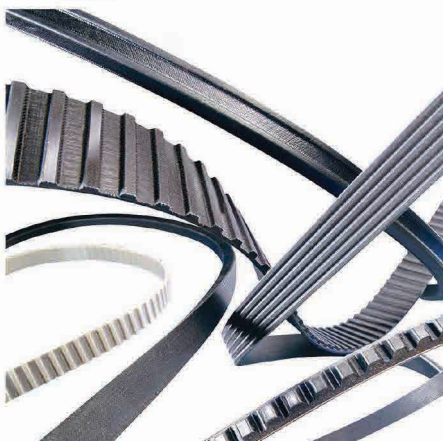

V-Belts and Chains



Split Bearing



Plummer Blocks and Accessories



SKF Maintenance Products- Extending the bearing life cycle

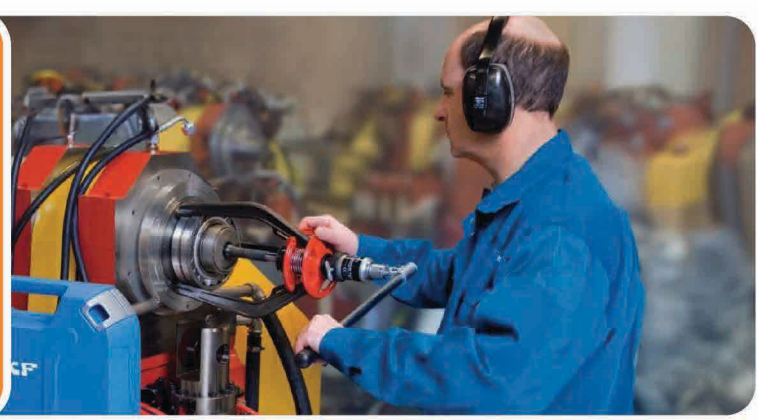

Bearing Puller



Bearing Dismounting Kit



Bearing Portable Heater



Quick Collect Sensor



Alignment and Balancing Smart Tool



Bearing Mounting Kit



Hydraulic Pump and Infrared Thermometer



SKF Multipurpose Grease



System - 24

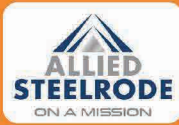

Structural Steel



SquareTube



IPE Section



Lip Channel



Round Tube

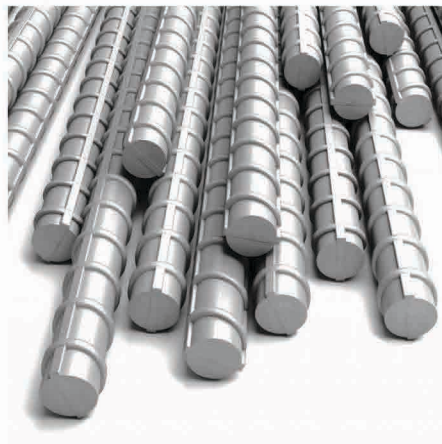

Rebar



Mild Steel Plate



Checker Plate

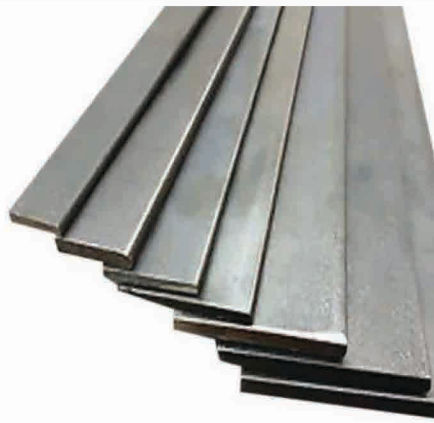

Flat Bar



Rolled Steel

Nut Bolts Stud and All Type of Fasteners



Hexagonal Nut Bolt



Washer



Lock Nut



Eye Nut a Bolt



Foundation Bolt



Anchor Bolts

Type of Screw





POWER TOOLS

EC Brushless Motor Range
Longer runtime, Longer lifetime



Cordless Drill Driver
GSR 18 V-EC (Solo)**



Cordless Impact Drill
GSB 18 V-EC (Solo)**



Cordless Impact Wrench /
Driver GDX 18 V-FC



Cordless Multi-Cutter
GOP 18 V-EC (Solo)**



Cordless Sabre Saw
GSA 18 V-32 (Solo)**



Cordless Rotary Hammer
GBH 18 V-26 (Solo)**



Cordless Rotary Hammer
GBH 36 V-EC Compact



Cordless Multi-Cutter
GOP 12 V-28 (Solo)**



Cordless Angle Grinder
GWS 12-76 v-EC (Solo)**



Welding Tools and Consumables



Welding Machine



Welding Consumables



Welding Safety Equipments

ḳrloskar

Oil Engines

Global Power Solution Provider

Generating Sets upto 1010 kVA

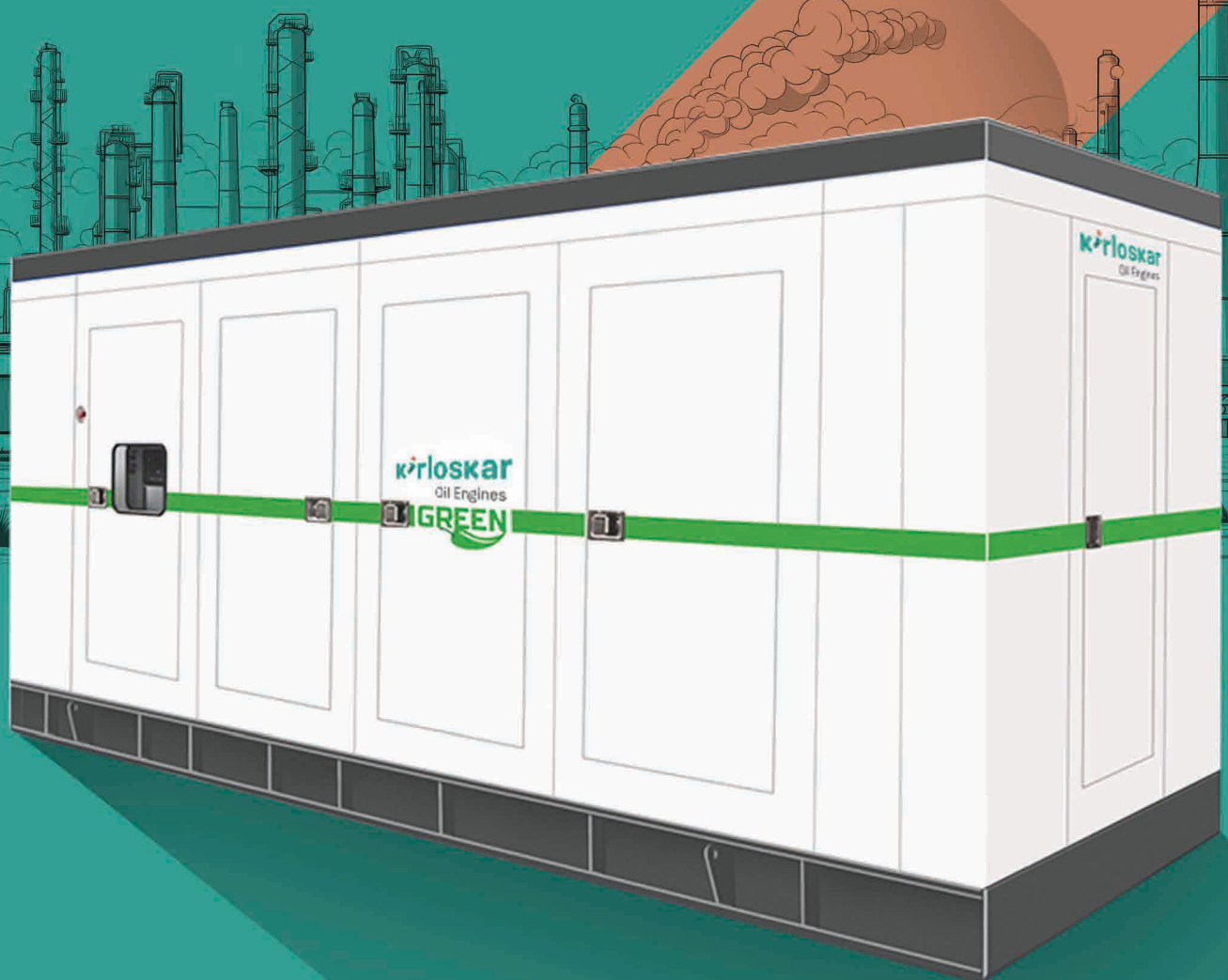

Personal Protective Equipment



Earplug



Helmet



Glasses



Hand Gloves



Mask



Gumboots



Shoes



Reflector



Safety Suit



Schwing Stetter Product



Mixer with Slave Engine Drive



Mixer with PTO Drive



Mixer mounted on trailers



Compact Batching Plants



Placing Belt



Motor Grader



Self Loading Mixer



Shotcrete Pump



Stationary Pump



Abrasive & Non Abrasive

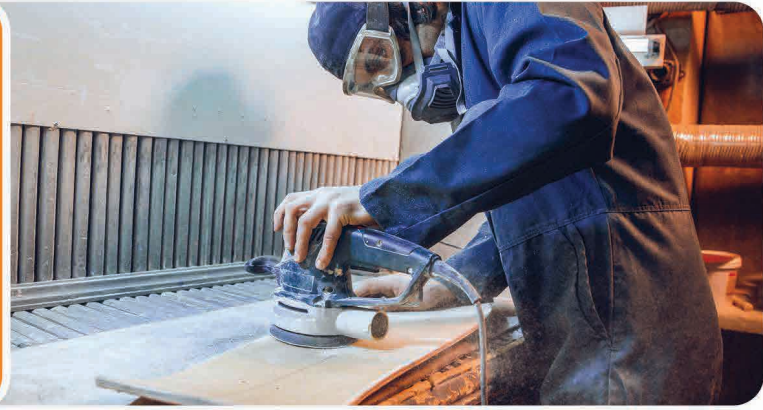

GEDORE

KENDO
Your Professional Partner

STANLEY

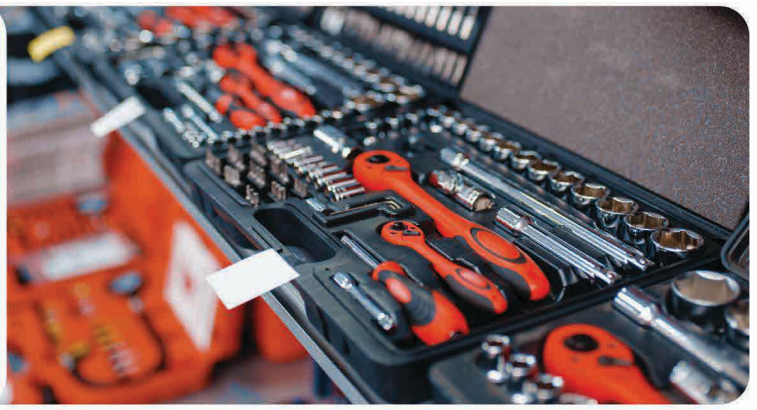

Hand Tools

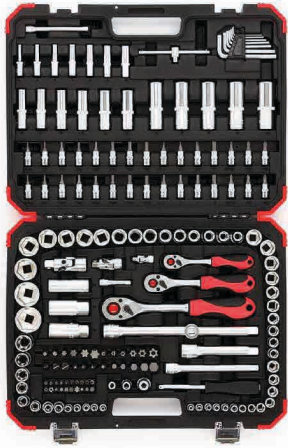

Lifting Tools & Tackles



Shank Hook



Bow Shackles



Wire Rope Pulley



Chain Hoist



Chain Pulley Block



Three Phase Electric Trolley



Beam Clamps



Endless Wire Rope Sling



Webbing Sling



Electrical Equipment



Cable



Industrial Electric Plug



Insulator



Line Hardware



Miniature Circuit Breaker



Multimeter



Panel



Transformer



Electrical Tools

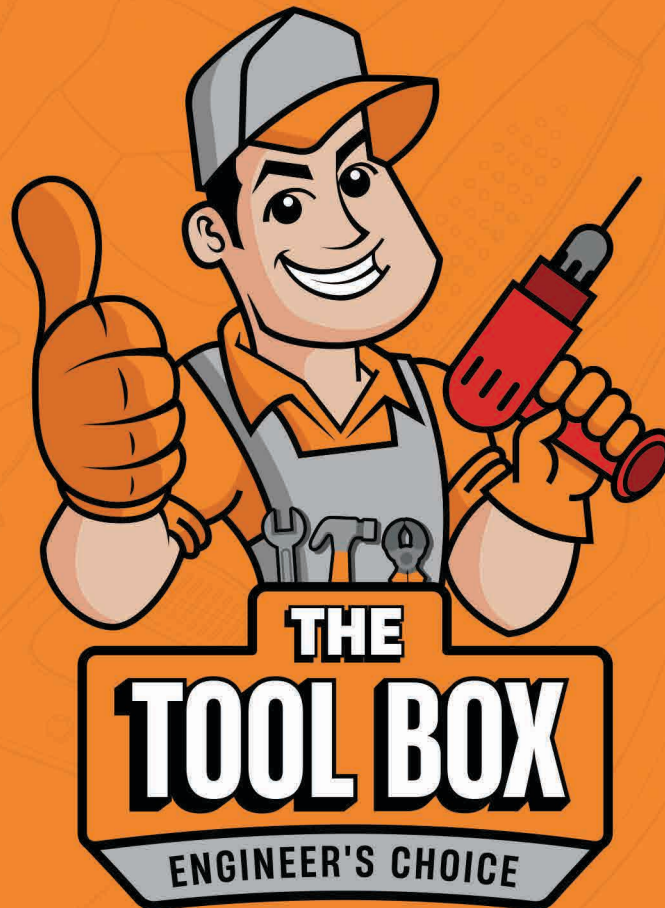

Kolwezi Showroom

No-7956, Route Likasi
Q/ Jolie Site,
Commune Manika,
Kolwezi. D.R. Congo

+243 906 462 069
+243 808 398 227

Lubumbashi Showroom

6612, Route Likasi,
Nr. Mexco/Rulco
Lubumbashi. D.R. Congo

+243 999 977 486
+243 906 828 185
+243 808 398 147

Likasi Showroom

115, Route Lubumbashi
Quartier Kitabataba
Commune de likasi
Enface Park ya toyota.

+243 906 535 364
+243 854 550 998

E: info@thetoolboxsas.com

M: +243 999 997 486 | +243 906 828 185 | +243 808 398 147

Great Industrial Solution Provider



Specialty Services

Manpower:

Skilled manpower supply for long term or short term projects or maintenance/operations contracts (Engineers, Planners, Quality Inspector, Design, Document Controllers, Skilled Labor.)

Engineering Services:

PLC Programming & SCADA Screen Development, Plant Automation & upgradation, Expertise in DCS System. Relay co-ordination, Sub-Station design for MV, HT & EHT lines, Design & supply of Electrical panels for HT, LT & PLC Systems. MV & HT Cable terminations, Earthing design & study, Plant lighting design as per international standards, Tray routing, Power factor analysis & improvements, Energy audit, As-built drawings etc.

Annual Shut Down:

Sulphuric Acid and Hydro Metallurgical Plants Maintenance & Repair Services: Pumps, Gearboxes, Rotating equipment's, Motor overhauling and rewinding, Replacement of Ball Mill Liners, Epoxy Lining and Screeding, Anti Acid Brick Lining, Epoxy Painting etc.

Maintenance & Repair Services:

HT& EHT Sub-stations, PLC & DCS System, SF6 Breakers, Isolators, VCB, ACB, HT & LT Panels, Earthing system, Motor overhauling and rewinding, Power Transformers overhauling, Air Compressors, Plant lighting etc.

Operation Services:

Complete planning and execution of long term and short term plant and machine operations services for Crushing equipment, Dryers, SX EW, SAP, Mine Haulage, Drill and Blast

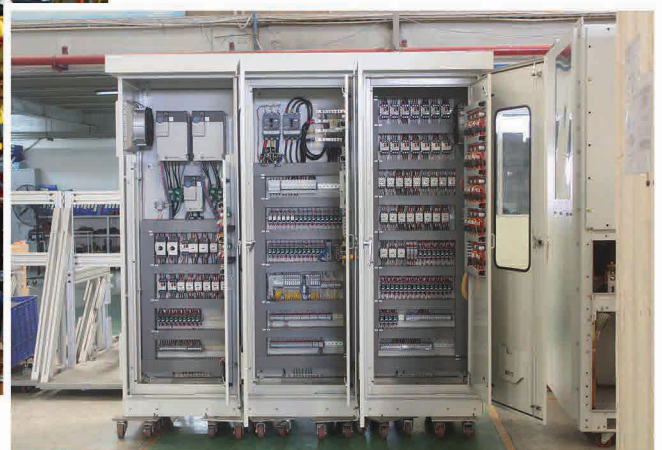

Motor Re-Winding





Rotor Balancing Work



Painting Work

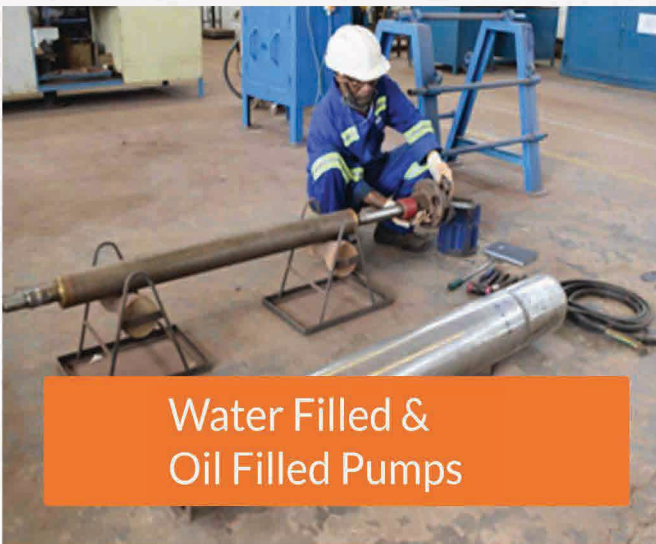

Water Filled &
Oil Filled Pumps

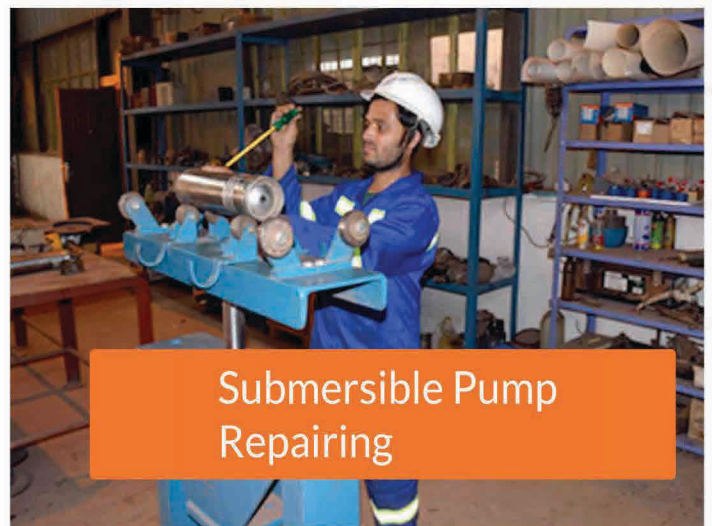

Submersible Pump
Repairing



Genset Repairing, Servicing,
Alternator Rewinding Work



Cleaning Work



Total Repairing

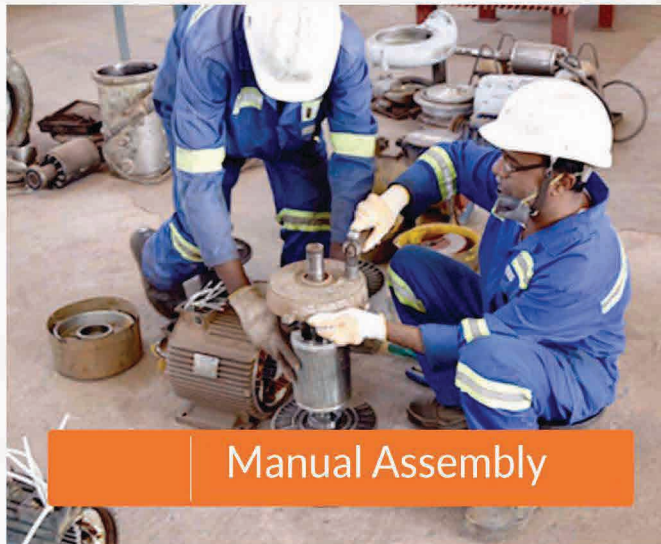

Manual Assembly



Bearing Installation



Varnishing & Heating



Cleaning Work



MINING ENGINEERING SERVICES

RENTALS **SALES &** **SERVICES**



MES HEMM Division Overview



Heavy Earth Moving
Machinery (HEMM)

Since
2016

Since 2016 we have been offering the most diversified and competent equipment rental services. We have a wide range of modern equipment to suit every type of market.



For better service, we draw on our technical skills and industry experience.



Preferred supplier of equipment for projects, maintenance work and heavy lifting. The best people committed to safety and excellence in service



Our Vision

To be the leading lifting solutions service provider wherever we operate.

To Provide a level of service to the Mining Industry exceeding their expectation.

To create a passion among the Industries for our services.

Our Mission

To be honest, fair and responsible. To meet the commitment made to our customers to the best of our abilities.

Committed to serve customers to their full satisfaction

Our values

Integrity
Innovation
Quality Consciousness
Sustainability
Synergy with the Community

Health, Safety and Environment (HSE)

We recognize Health, Safety and Environment as one of our corporate responsibilities / priorities.

Our HSE program and practices are carefully prepared and implemented to ensure safety of the installation, cleanliness of ecosystem and health protection.

We are committed to achieving a high level of HSE performance with compliance to all local laws and regulations.

Service offering



Machines up to 300 tonnes

We supply machines for small, medium and complex projects. All-terrain and truck-mounted machines are available in our fleet. We offer daily, weekly, monthly and long-term rental options. We also have project supply options.

HEMM Engineering Projects.

Heavy earth moving machinery (HEMM) division provides world class engineering services and heavy lifting solutions to its customers at optimum cost. With years of experience in the field, we have capability to serve any type and size of project.

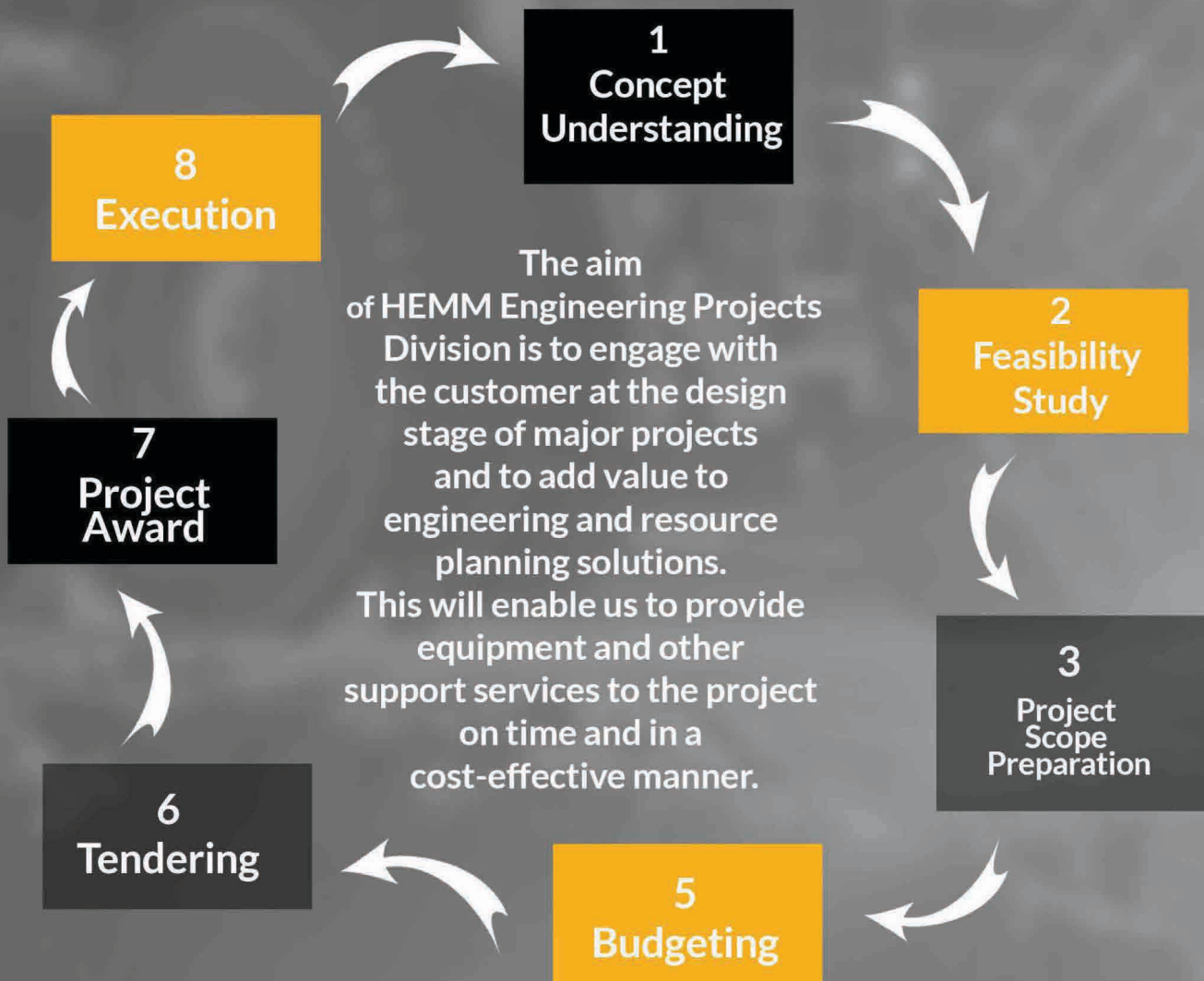
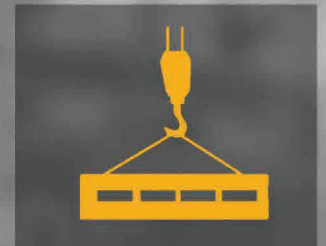

Our Capabilities



MES Cranes 20T TO 650T

Model	Lifting capacity	Boom length
F20	20T (PICK N CARRY)	19.5 MTR
STC250	25T	41 MTR
STC500	50T	43.5 MTR
ZRT600	60T	45.6 MTR
ZTC1500	150T	60 MTR
QAY260	260T	70 MTR
QAY650A	650T	90 MTR - 142 MTR



MES Platforms

Model	Lifting capacity	Boom length
Cherry Picker Genie S-65XC	Diesel telescopic boom lift	21.81 MTR
Cherry Picker Genie Z-51/30J RT	Diesel articulated boom lift	17.59 MTR
SCISSOR Lift	-	11 MTR
SCISSOR Lift	-	12 MTR
TELEHANDLER	JCB Loadall 530-110 SE - 4T	7 MTR
TELEHANDLER	JCB Loadall 538-60 - 8T	7 MTR
BOOM TRUCKS	4T TO 14T	8 MTR TO 22 MTR





Mining Heavy Earth Moving Machinery

Model	Operating Weight	Capacity
ADT DUMP TRUCK	40T TO 45T	-
DUMP TRUCK	30T TO 40T	-
Water Bowser Truck/Water Sprinkler Truck	10,000L TO 20,000L	-
DIESEL BROWSER	1500L TO 20,000L	0.83 - 3.1 M ³
EXCAVATOR	20T - 50T	3660 - 4270MM
MOTOR GRADER	16T - 20T	-
SINGLE DRUM ROLLER	10T - 26T	2.0 - 5.0 M ³
WHEEL LOADER	5T - 12T	0.6 - 1.5M ³
BACKHOE LOADER (TLB)	-	-
BATCHING PLANT CP30	30M ³ /Hr	-
TRANSIT MIXTURE	8 M ³	-
TRUCK MOUNTED BOOM PLACER	24-36M	OUTPUT - 48 - 160M ³ /H,PRESSURE - 6 - 13MPA
CONCRETE PUMP	-	-
SELF LOADING MIXER	-	4.6M ³





Mining Engineering Services SARL



Kolwezi Office:

No. 5701, Arret bus, Tabernacle,
A cote de la station GK, Rte Likasi,
Kolwezi, Lualaba, D.R. Congo

Regional office / Kolwezi:

No. 524, Avenue Industrial,
Commune Manika,
Kolwezi, Lualaba, D.R. Congo

Head Office & Works:

794, Deviation Route Likasi,
Lubumbashi, D.R. Congo



Please send your enquiry to:
Equipment.rental@messar.com



**Get in touch
with us:**



Mr.Dinesh Rabari
E: dinesh.rabari@messar.com
P: +243 816 782 473

Mr.Divyakant Modi
E: divyakant.modi@messar.com
P: +243 900 014 549

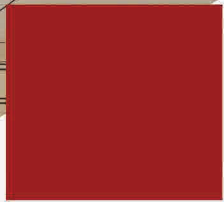
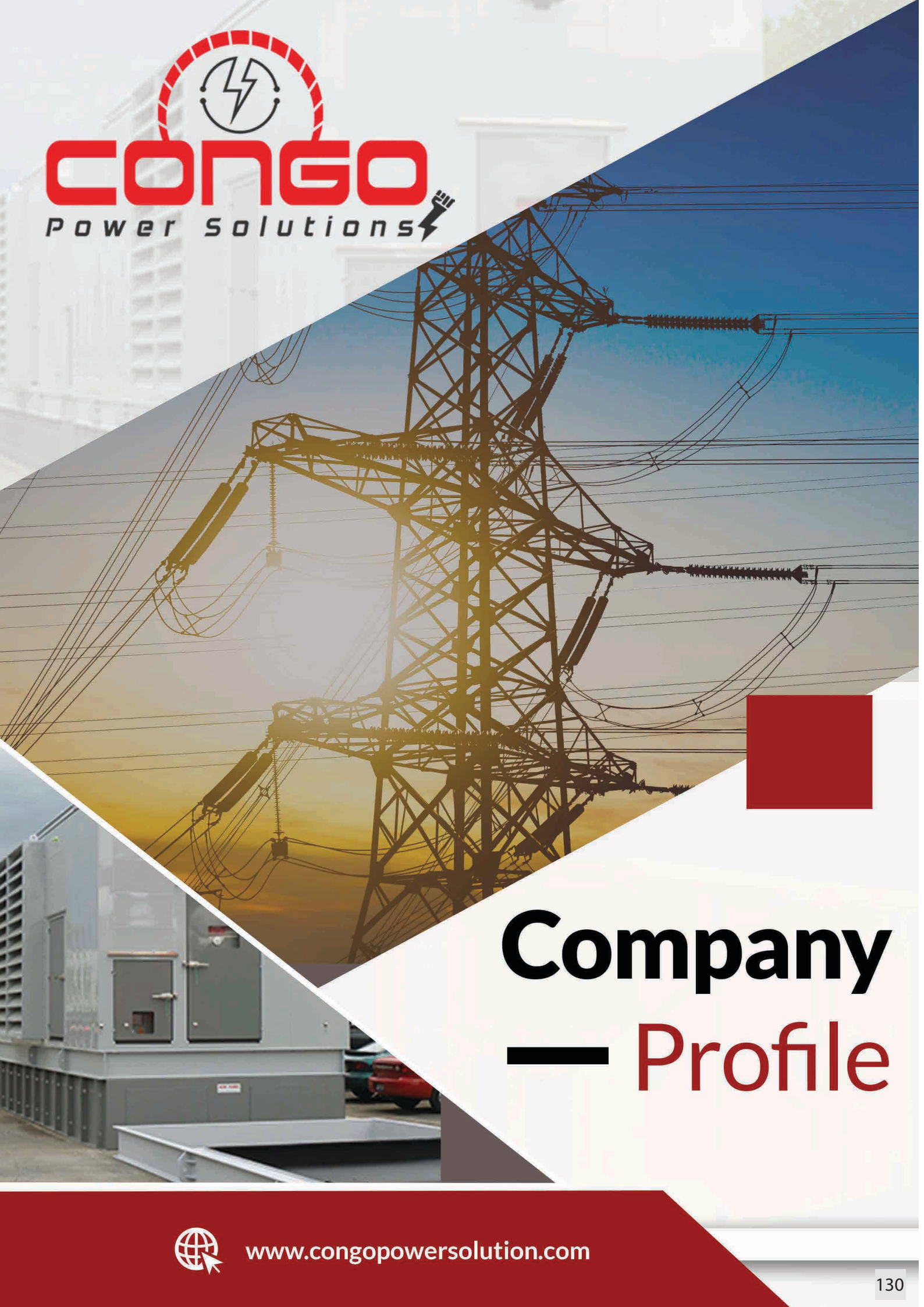

Company — Profile





About Us

We are a **leading Power Solutions** Marketing and Service Company dedicated to providing comprehensive and innovative energy solutions to our clients. With a strong focus on reliability and sustainability, and customer satisfaction, we strive to meet the diverse power needs of various industries and organizations. Through our expertise, cutting-edge technology, and exceptional service, we aim to empower our clients and contribute to a greener and more efficient future

MISSION STATEMENT

Our mission is to be a trusted partner for our clients, offering them reliable, cost-effective, and sustainable power solutions that drive their success. We are committed to delivering innovative products, exceptional service, and expert advice to meet the evolving needs of the industry while reducing the environmental impact

VISION STATEMENT

To be the leading provider of innovative and reliable diesel generator solutions, setting the standard for excellence in sales and service, while ensuring customer satisfaction and contributing to sustainable energy practice

OUR EXPERTISE

- Diesel Power Plants
- Gas Turbine Power Plants
- Hybrid Power Solutions
- Power Saving Technology
- PAAS (Power as a Service)



Industries We Serve

- Mining
- Industrial
- Healthcare
- Hospitality
- Manufacturing
- Data centers
- Residential complexes

Industries We Serve

- Health Check Campaign of your existing Diesel Generators
- Repairs and Maintenance (AMC).
- Refurbishment of Diesel Generators. Installation and Commission of new Power Equipment.
- Rental/Leasing of Power Equipment





The BEST Approach to Energy Management - SMARTT

SMARTT Energy Management Solutions

In conjunction with offering Eniscope and a range of energy saving products, each BEST partner also follow a consistent, thorough approach to energy management to ensure the best results possible



1

Survey

We have developed IOS/Android app assist with delivering quick accurate on-site surveys.



2

Monitor

Using our proprietary monitoring system - Eniscope - we can accurately track energy usage (and wastage) over time. Second by second. Device by device.



3

Analyse

The data from Eniscope is sent up into the cloud, where our partners and clients can monitor it in real-time using our intuitive interface.



4

Reduction

With the benefit of itemised data, we can remotely isolate areas of wastage and take immediate low-cost action. In addition, we can introduce retrofit technologies to make even greater savings



5

Review

How well has the strategy worked? This stage is all about comprehensive reporting - we can show granular analysis of the energy management strategy to inform the future targeting process.



6

Target

The key to a successful investment in energy efficiency is sustained success. Our energy monitoring system stays in place, verifying success and identifying targets for change.



HEALTH CHECK

Detecting minor problems at an early stage can prevent them from becoming major repairs/downtime, and improve the affiance of your generator, which can lead to lower fuel consumption and reduced operating costs.

Our team of experienced professionals has a deep understanding of the energy industry and well-equipped to address the challenges faced by business today. We are committed to providing top-quality services and products that are tailored to the specific needs of each of our customers.



Visual inspection of the DG/turbo-charger



Engine leak checks



Coolant analysis/ cooling system checks



Engine mount checks



Wiring harness inspection /control panel wiring



Battery checks



Inspection of the alternator



Piping hose and clamps checks



Checking voltage and frequency for proper stability



Oil sampling and analysis (conclusive with a lab report)

We would be delighted to have the opportunity to discuss our services in more detail with you and explore how we can support your business. Please do not hesitate to contact us if you have questions or would like to schedule a meeting.

Thank you for your continued support, and we look forward to serving you now and in the future.





PREVENTIVE MAINTENANCE FOR YOUR DG:



Health Check to forecast the issues before your engine breaks down.



Service process will be implemented.



Monitoring of your DG at regular intervals



ISO-certified documentation.



Planning your parts and consumables lowers your maintenance cost



Assistance in the Repair / Replacement of parts or even with your old equipment buyback programme.



Providing rental DG in case of emergencies.





WHY CHOOSE US ?

01 ✓ Expertise and Experience

02 ✓ Customized Solutions

03 ✓ Quality and Reliability

04 ✓ Commitment to Sustainability

05 ✓ Exceptional Customer Service



Lubumbashi:

+243 808 428 924

+243 812 032 589

Kolwezi : +243 896 423 161



sales@congpowersolution.com



www.congpowersolution.com

**794, Deviation Route Likasi, C/Annexe
Lubumbashi, Haut-Katanga D.R. Congo**

One Stop Solution For Best Healthcare Services and Medical Equipment Supplies



Mining Engineering Services is part of Vinmart Group, having presence in DRC from last three decades.

Mining Engineering Services SARL (MES) was established in 2010 to supply various types of chemicals to mining companies and to support SOMIKA SARL for Project Management in Democratic Republic of the Congo (DRC) & across Africa Region.

MES has strong sourcing capabilities as our Group company's procurement cum logistics offices are located in different parts of the world – India, China, South Africa, Zambia, Tanzania, Dubai, Canada, etc.

Over the years, MES has become One Stop Solution for all major mining solutions including EPCM Projects Execution, Trading & Supplies with strong committed and motivated team in DRC & key geographies efficient Procurement and Logistics.

Congo Care - One Stop Solution for better Healthcare Services & Medical Equipment Supplies

CONGO CARE has started dealing with Medical Equipment since 2018 in DRC. Apart from high end medical equipment, CONGO CARE also provides medical instruments with all required accessories and whole gamut of consumables required for smooth running of hospitals which include Surgical Laboratory.

- Planning, designing and construction of hospitals, clinics, diagnostic centers.
- Turn-key solutions for all kinds of healthcare set-ups.
- Supply, installation, training, after sale service and AMC of medical equipment, instrument & hospital furniture.
- Supply of accessories, consumables, spare parts, lab reagents and hospital disinfectants.
- Supply of manpower-medics, super specialist, generalist.
- Paramedics, nurses and medical technicians.
- Mobile healthcare solutions.
- Electronic health record software, mobile application.
- Hospital marketing material - brochures, leaflets, files.



Our Vision

Our Vision is to become DRC's leading Healthcare Services & Medical Equipment Solution provider offering world class products and services at reasonable prices.



Our Mission

Our Mission is to establish long lasting relationships with all our clients by exceeding their expectations and gaining their trust through exceptional performance and adding value to the industry we serve.



Our Values

- Integrity
- Sustainability
- Synergy
- Innovation
- Quality

Medical Equipment Supplies



Hospital

- Clinical and General Hospital
- ICU-NICU-PICU
- Gynecology and Obstetrics
- Neonatal and Pediatric
- Operation Theater
- Modular Operation theater
- Dental
- Ophthalmology
- Physiotherapy
- Medical Gas Supply System
- Consumables
- Autopsy Table
- Cadaver Storage



Laboratory

- Semi Automatic
- Equipment's
- Fully Automatic
- Equipment's
- Reagents/Chemicals
- Consumables
- Furniture



Radiology

- Mobile X Ray – Numerical / Analogue
- Fixed X Ray – Numerical / Analogue
- Echography machine –Colour Doplar 3D/4D
- OPG Scan
- Dexa Scan
- Mammography
- CT Scan
- MRI



Mobile Health Solutions

- Mobile Clinics
- Mobile OT
- Ambulance
- Cardiac Ambulance



IT Solutions

- Electronic Medical Record System
- Nurse Call System
- Telemedicine [Consultation/ Radiology/Pathology]
- Mobile Healthcare Solutions



Healthcare Placements

- Generalist
- Specialist/Super Specialist
- Paramedical Staff & Technicians
- Nurse-OT/ICU/EMT/Lab/Radio
- Operation Management Services

Biomedical Engineering Services.

We can Repair and maintain all kind of medical Equipment and Hospital Furniture.

Radiology Equipment # Laboratory Equipment # Hospital Furniture & Accessories.

Operation theater Equipment # ICU and Criti care Equipment. # Clinical Equipment.

Services

- 1** Visit -Inspection, Assessment and budgeting for the repair with/without cost of spare.
- 2** Provide spare parts at best price and at earliest.
- 3** Provide after repairing /Installation support.
- 4** Installation and training of new machines.
- 5** Can work with the company engineer in case of under warranty equipment.



Medical Tourism

Why to go India for Medical Treatment?

- 1** India is booming destination for Health seeker.
- 2** State-of-the-art hospital services at the most affordable cost.
- 3** Most qualified and oversea experienced Doctors.
- 4** Availability of advanced medical technology without a waiting list.

What we can do for you?

- 1** We can organize a free consultation with the Dr and provide you with 2nd opinion.
- 2** We can find out the best suitable hospital for your treatment.
- 3** We can get the best offer for your treatment.
- 4** We can assist you with getting an invitation letter to arrange a visa & ticket, etc.
- 5** We can assist you locally -Pick up a Taxi/Translator/ Hotel/Apartment/Mobile sim recharge etc.



Dr. Avinash Patil

E: dravinash@mnrjv.com

P: DRC : +243 808398260, +243 810001456



SCAFFOLDING SOLUTIONS

Safety, Reliability and Innovation in Every Structure

Ringlock Scaffolding System

Standard : AS/NZS1576

Advantage :

Safety : Ringlock standards are assembled with ledgers and diagonal braces using secure fixed wedge connections , It enhance the safety and stability of the system.

Economic : Easily assembled system scaffold saves time and labor costs.

Application : Ringlock scaffolding is widely used in many construction projects, such as Civil & Building, interior decoration,stage erection, bridge construction, etc.



Two Normal types



Inner spigot



outer sleeve spigot

60 system standard

Material : Q355 Steel

Surface treatment: Hot dipped galvanized

Dimensions : $\Phi 60 \times 3.25\text{mm}$

Effective length : 500/ 1000/ 1500/ 2000/ 2500/ 3000 mm

Ringlock standard/ vertical with spigot

Material : Q355 Steel

Surface treatment : Hot dipped galvanized

Dimensions : $\Phi 48.3 \times 3.25\text{mm}$

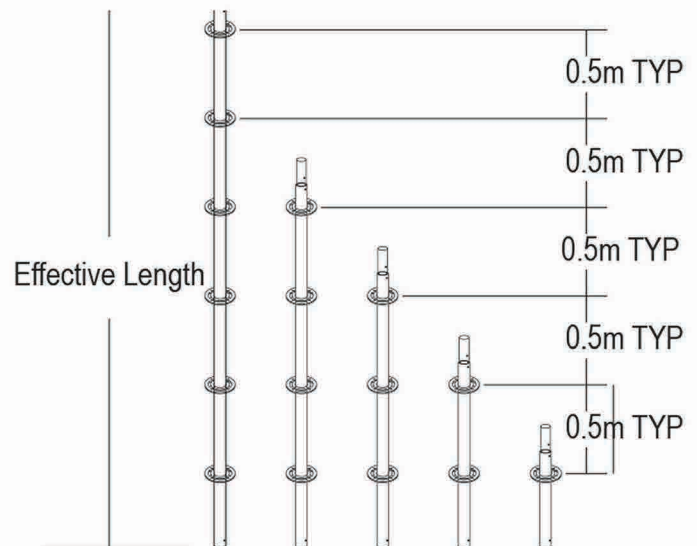

Item No.	Length	Theoretic Weight
YFRS48 050	0.5 m / 1'7"	3.2 Kg / 7.04 lbs
YFRS48 100	1.5 m / 3'3"	5.5 Kg / 12.1 lbs
YFRS48 150	1.5 m / 4'11"	7.8 Kg / 17.16 lbs
YFRS48200	2.0 m / 16'6"	10.1 Kg / 22.22 lbs
YFRS48250	2.5 m / 8'2"	12.4 Kg / 27.28 lbs
YFRS48 300	3.0 m / 9'9"	14.6 Kg / 32.12 lbs

Cuplock Scaffolding System



Cuplock standard/ vertical (Material : Q235/ Q355 Spec : 48.3*3.2 mm)

Item No.	Length	Weight
YFCS 300	3 m / 9'10"	17.5 kg / 38.25 lbs
YFCS 250	2.5 m / 8'2"	14.57 kg / 32.12 lbs
YFCS 200	2 m / 6'2"	11.82 kg / 26.07 lbs
YFCS 150	1.5 m / 4'11"	9.05 kg / 19.95 lbs
YFCS 100	1 m / 3'3"	6.3 kg / 13.91 lbs
YFCS 050	0.5 m / 1'8"	3.5 kg / 7.77 lbs



Cuplock ledger/ Horizontal (Material : Q235 Spec : 48.3*3.2 mm)

Item No.	Length	Weight
YFCL 250	2.5 m / 8'2"	9.35 kg / 20.61 lbs
YFCL 180	1.8 m / 6'	6.85 kg / 15.1 lbs
YFCL 150	1.5 m / 4'11"	5.75 kg / 9.46 lbs
YFCL 120	1.2 m / 4'	4.29 kg / 13.91 lbs
YFCL 090	0.9 m / 3'	3.55 kg / 7.83 lbs
YFCL 060	0.6 m / 2'	2.47 kg / 5.45 lbs



Cuplock Diagonal Brace Material : Q235 Spec : 48.3*3.2 mm

Item No.	Dimensions	Weight
YFCD 1518	1.5*1.8 m	8.25 kg / 18.19 lbs
YFCD 1525	1.5*2.5 m	9.99 kg / 22.02 lbs
YFCD 2018	2*1.8 m	9.31 kg / 20.52 lbs
YFCD 2025	2*2.5 m	10.86 kg / 23.94 lbs



Cuplock intermediate transom
Material : Q235 Spec : 48.3*3.2 mm

Item No.	Length	Weight
YFCIT 250	2.5 m / 8'2"	11.82 kg / 26.07 lbs
YFCIT 180	1.8 m / 6'	8.29 kg / 18.28 lbs
YFCIT 150	1.3 m / 4'3"	6.48 kg / 14.29 lbs
YFCIT 120	1.2 m / 4'	5.98 kg / 13.18 lbs
YFCIT 090	0.795 m / 2'7"	4.67 kg / 10.3 lbs
YFCIT 060	0.565 m / 1'10"	3.83 kg / 8.44 lbs



top cup
Material : Ductile casted iron
Weight : 0.43-0.45kg
Finsh : HDG, natur



bottom cup
Material : Q235 steel Pressed Carbon
Weight : 0.2kg
Finsh : HDG, nature



Ledger blade
Material : #35Drop Forged
Weight : 0.2-0.25kg
Finsh : HDG, natur

Quick Lock Scaffolding System



Standard : Material : Q235 Finishing : Painted

Quick lock standard/ vertical (Spec : 48.3*3.25 mm

Quick lock ledger/ Horizontal (Spec : 48.3*3 mm)

Item No.	Length	Weight
YFQLQ 300	3 m	17.6 kg
YFQLS 240	2.4 m	13.82 kg
YFQLS 180	1.8 m	10.52 kg
YFQLS 120	1.2 m	7.31 kg
YFQLS 090	0.9 m	5.67 kg
YFQLS 060	0.6 m	3.92 kg

Item No.	Length	Weight
YFQLL 240	2.4 m	9.93 kg
YFQLL 180	1.8 m	7.63 kg
YFQLL 180	1.5 m	6.48 kg
YFQLL 120	1.2 m	5.32 kg
YFQLL 090	0.9 m	4.17 kg
YFQLL 060	0.6 m	3.02 kg

Quick lock scaffolding accessories



Coupler connected



Adapter plug



Quick Stage Scaffolding System

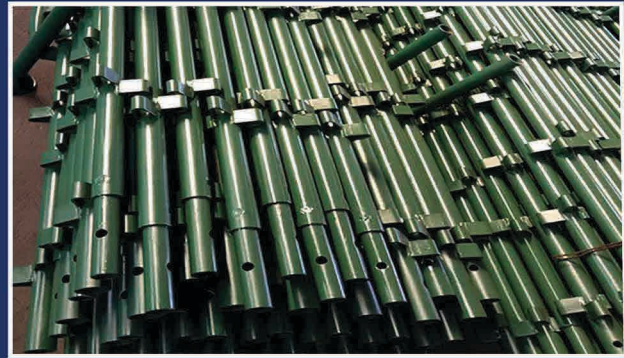

Quickstage scaffolding is a type of modular scaffold system that includes components of verticals, horizontals, transom, brackets, boards and battens, base jacks, tie bars, etc. On the quickstage horizontals, there are pressed wedges, and on quickstage standards, there are V clips form a star at every 500mm.

Globally, there are two types of Quickstage:

Q/stage with C pressing and wedges (Africa, Indonesia & Middle East Area Use) Quickstage with Thumb Pins and Wedges (Australian and UK, Ireland Area Use).

Quick Erection & Dismantling

Versatile for all purposes of construction and sharing high load capacity. Easy to stock and transport.

Benefits of Quickstage Scaffolding

Versatility	Stability
Easy to stock	Durability
Safety	Cost-Effectiveness

Advantages of using **MES** Scaffolding Rental Services:

- **Cost-Effective:** Renting scaffolding eliminates the need for a large upfront investment in purchasing equipment, saving capital for other project needs.

- **High-Quality Equipment:** MES provides well-maintained, high-quality scaffolding that meets industry standards, ensuring safety and reliability.

- **Flexibility:** Tailor your rental period to match your project timeline, allowing for adjustments as project requirements change.

- **Expert Support:** MES offers professional consultation and support, helping you choose the right scaffolding solution for your specific project needs.

- **Safety Compliance:** All scaffolding equipment complies with local and international safety regulations, reducing the risk of accidents and ensuring worker safety.

- **Quick Installation and Dismantling:** Experienced MES teams ensure fast and efficient scaffolding setup and removal, minimizing project delays.

- **Variety of Scaffolding Types:** MES provides a range of scaffolding options, including frame, system, shoring, and access towers, suitable for various applications.

- **On-Site Inspections:** Regular inspections and maintenance services ensure that the scaffolding remains in optimal condition throughout the rental period.

- **Reduced Storage Needs:** Renting scaffolding eliminates the need for long-term storage space, reducing your overall logistics and storage costs.

- **Scalability:** Easily scale your scaffolding needs up or down based on project size and complexity, providing a customized solution for any project scope.





SCAFFOLDING SOLUTIONS

Safety, Reliability and Innovation in Every Structure



✉ mukesh.yadav@messarl.com
✉ devesh@mmrjv.com

☎ +243 808 386 108/+243 970 797 051
www.messarl.com

📍 794, Deviation Route Likasi,
Lubumbashi, DRC

📍 175 Avenue du 30 juin , Q/Mutoshi
en diagonal du batiment MCC



▶ Empowering Brands, Amplifying Reach



» Who we are !

Welcome to Congo Media Networks, your premier destination for comprehensive marketing, media, and branding solutions. At Congo Media Networks, we understand the power of effective communication and strategic branding in today's dynamic business landscape. With a passion for creativity and innovation, we are committed to elevating your brand presence and driving tangible results.

**We are part of Group MES
(Mining Engineering Services)**



Mining Engineering Services is a large business conglomerate in DRC and is part of the prestigious Vinmart Group which has presence across multiple countries around the world.

» Our Customer-First approach

All our marketing and branding services are tailor made based on marketing intelligence and data analytics

For Digital Media Platforms, Performance matrices are shared with clients on regular basis

15+
Websites
Developed

30+
Digital Media
Clients

100+
Events
handled

500+
Video
Contents
for clients

150+
Vehicle
Branding

1000+
Graphic
Designing
Contents

» Our Services



Marketing Strategy

From market research and analysis to campaign development and execution, we help you reach your target audience and achieve your marketing objectives.



Media Production

Our services include video production, photography, editing, live streaming, and animation. We bring your vision to life through creative storytelling, professional sound design, and stunning visuals.

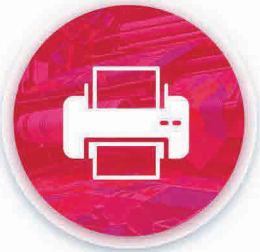

Printing Solutions

We provide digital, offset, screen, embossed prints, flex, stickers, and more for all your printing needs.



Digital Marketing

Harnessing the power of digital channels, we drive traffic, engagement, and conversions through effective SEO, social media marketing, email campaigns, and more.



Conventional Marketing

ATL, BTL, TTL, OOH - Billboards, Branding Materials, Marketing Collaterals, Events, Road shows.

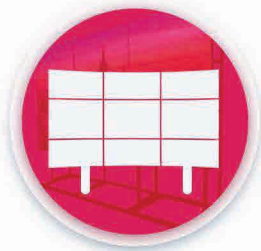

LED Screen Rental

For indoor and outdoor events. Conferences, musical concerts, meeting rooms, religious events, etc.



TV & Radio Ads

Complete guide of penetration of channels
Running of advertisement campaigns
All locations in DRC



Event Management

Business events
Exhibitions
Product launch
Corporate events

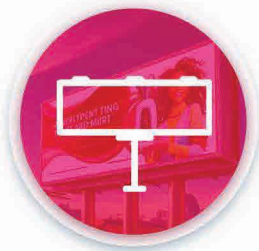

Billboard Rental

Maximize your visibility with our prime billboard rental options. We offer strategic locations, customizable sizes, and eye-catching designs to effectively promote your brand



Camera & Drone Shoot

Capture stunning visuals from every angle with our professional camera and drone shoot services. Our experienced team utilizes state-of-the-art equipment to deliver high-quality photography and videography for various projects, including events, real

» Event Management

Transform your vision into unforgettable experiences with our comprehensive event management services.

- Business events
- Exhibitions
- Product launch
- Corporate events



» Printing Solutions

We print everything for your branding and corporate needs brochures, leaflets, booklets, T-shirts, caps, and all kinds of merchandise.



» Billboard Rental

We own more than 100 billboards across different cities in DRC :

- Lubumbashi
- Kolwezi
- Likasi
- Kasumbalesa
- Kinshasa
- Goma

Advantages :

- High visibility
- 24/7 exposure
- Wide reach
- Immediate impact



» Video content Development

- Concept Development
- Scriptwriting
- Pre-Production Planning
- Professional Filming
- Creative Editing
- Animation & Motion Graphics
- Sound Design
- Content Optimization
- Brand Integration
- Performance Analysis



» Technical Drone Survey & Video Services



- High-Quality Videography
- Real-Time Data Analysis
- Site Inspections
- Customizable Solutions
- Experienced Pilots
- Advanced Technology
- Comprehensive Reporting
- Versatile Applications

» TV & Radio Advertising

- Complete guide of penetration of channels
- Running of advertisement campaigns
- All locations in DRC

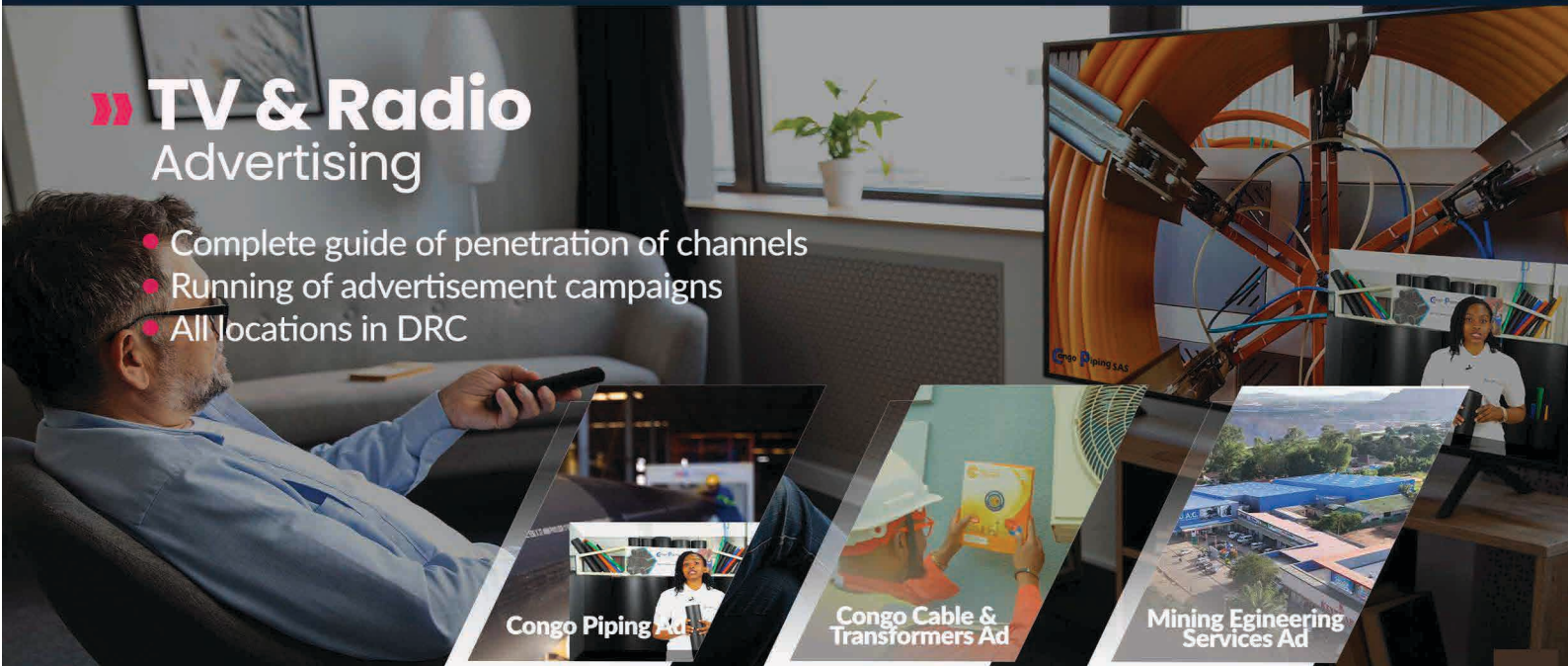

Congo Piping Ad

Congo Cable & Transformers Ad

Mining Engineering Services Ad

» Social Media Management

- Comprehensive Social Media Strategy
- Platform Management
- Content Creation
- Targeted Ad Campaigns
- Community Engagement
- Influencer Collaborations
- Performance Analytics
- Social Media Audits
- Crisis Management
- Social Media Training



» Paid Digital Marketing

- Pay-Per-Click (PPC) Advertising
- Social Media Advertising
- Display Advertising
- Retargeting Campaigns
- Video Advertising
- Shopping Ads
- Influencer Partnerships
- Budget Management
- A/B Testing
- Performance Analytics

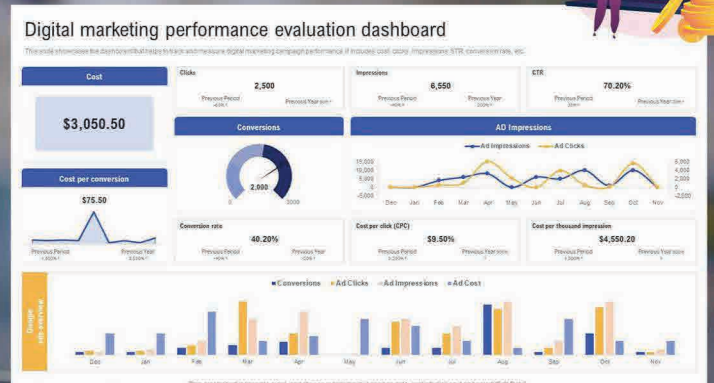

Post Type	Reach	Engagement	Spent
Boosted Instagram post	30,881	72 Messaging conversations...	\$22.01 Spent at \$4.00 per day
Boosted Facebook post	8,916	166 Link clicks	\$5.66 Spent of \$7.00

- Targeted Audience Reach
- Immediate Results
- Budget Control
- Data-Driven Insights
- Enhanced Brand Visibility
- Customizable Ads
- Remarketing Opportunities
- Scalable Campaigns
- Improved Search Engine Rankings
- Cross-Platform Integration

» LED Screen

Rental

For indoor and outdoor events, conferences, musical concerts, meeting rooms, religious events etc.



» Display Solutions

Turnkey project management solutions for any kind of Display technology :

- LED Video wall
- LED/LCD Outdoor & Indoor Digital Signage Series
- Digital Window Display



CORPORATE SOCIAL RESPONSIBILITY

VINMART Foundation
KISENGO Foundation

▶▶ Creating Social Impact through :

Healthcare

Education

Infrastructure

Entrepreneurship

Our Projects

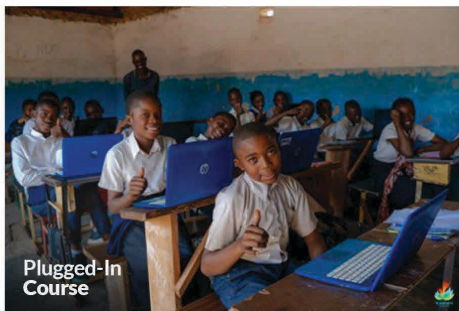

Giving back to the communities is a part of the values held by The Vinmart Group. Through the Vinmart Foundation, we are building since 2012 sustainable livelihoods for local communities of the Katanga Province in the Democratic Republic of Congo.



Created in 2013 and operational from 2015, the Kisengo Foundation is effectively and sustainably improving the lives of the people of Kisengo through an integrated rural development program in infrastructure, health, education and environmental development.

MES at Various Events

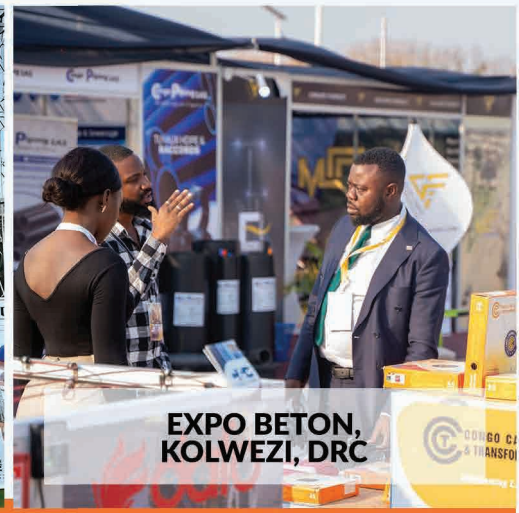



Safety first and always A Culture of Care

At MES, safety is not just a priority,
it's our responsibility.



HSE Training



International Safety Day Event



Tool Box Talk



HSE Training



Motivational Program

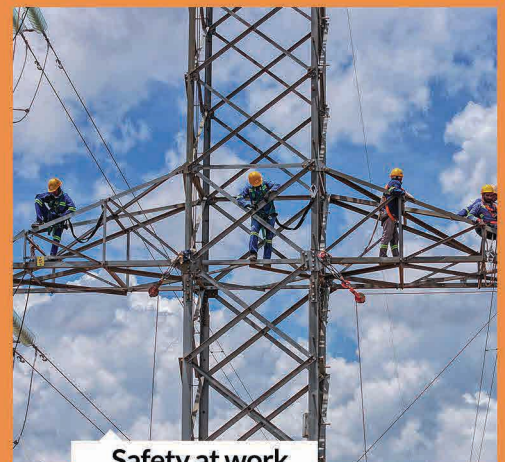

Safety at work

*Safety is the cornerstone of our success.
Together, we build not just structures,
but trust and confidence.*



United as One, Driven by Many

We Build Dreams Together

At MES, our greatest strength is our people. It's their hard work, collaboration and passion that drive our success. Together, we turn visions into reality.



One Team, One Dream !

GLOBAL PRESENCE OF VINMART GROUP



CANADA
Consolidation of Group Financials, Project Funding, Commercial Negotiation



TURKEY
Logistics & Procurement



UAE
Marketing & Trading Arm, Group Treasury



SOUTH AFRICA
Logistics & Procurement



INDIA
Procurement of Material, Recruitment



CHINA
Procurement of Material, Marketing of Metals



TANZANIA
Freight & Logistics Management



ZAMBIA
Logistics & Procurement



CENTRAL OPERATIONS OF VINMART GROUP

Mining & Mineral Processing
Agriculture & Agro Processing
Manufacturing & Trading
Mining Waste Collection & Recycling

Turnkey Projects (EPCM Contracting)
Engineering Supply Services, Maintenance Contracts
Power projects (Generation and Distribution)
Production & Distribution of FMCG Products

Our Associates Across the Globe

TANZANIA - DAR ES - SALAAM VINMART LTD

419, Harbour View Tower (J.M. Mall), Samora Avenue Road, Dar Es Salaam, P.O. Box 77007, Tanzania.

UAE - DUBAI VINMETAL SYNERGIES FZCO

Room - 908, JAFZA VIEW 18, Post Box 263104, Sheikh Zayed Road, Jebel Ali, Dubai, UAE.

INDIA - VADODARA EXCEL SOURCE INTERNATIONAL PVT.LTD

Excel house , Block 2, Sarabhai campus, 73 East Avenue. Bhalil Amin Marg, Near Genda Circle, Vadodara - 390023, Gujarat India.

CHINA - GUANGZHOU VINMART LTD

1707, R&F Tian He Commercial Bldg., Lin He Dong Road, Opp. Guangdong, Tobacco Building, Tian He District, Guangzhou - PIN 510610, China.

ZAMBIA METMIN LTD

Plot No. 3709, Mansa Road, Light Industrial Area, P.O. BOX 23566, Kitwe - Zambia.

SOUTH AFRICA ROSVIN PTY LTD

The Form Building, 15th Floor, 2 Maude Street, Sandton 2196.

Democratic Republic of Congo

SOMIKA SARL
Manufacturing of Copper & Cobalt Hydroxide

KIMIN SAS
Mining - Copper & Cobalt

TERRA SARL
Commercial Agriculture

SOLUTION FOR AFRICA SARL
Borewell & Geolical Drilling

MMR SPRL
Mining & Trading - Tin, Tantalum and Tungsten

SOTRAFER SARL
Manufacturing - Rebars

MCS SARL
Chemical Supplies & Trading

RAINBOW KATANGA SARL
Hygiene products manufacturer

PANAFRIQUE MOTORS SARL

Official distributor of Tata Motors Limited & Mahindra Limited

MAISONS SUPER DEVELOPMENT (MSD)

Leading construction company

MAYFAIR INSURANCE

Non-life insurance company

CONGO CABLES & TRANSFORMERS

Manufacturer of copper billets, copper rods, copper wire, copper pipes, wites and cables, aluminium conductors and transformers

CONGO PIPING SAS
HDPE Pipes and Fittings Solutions

CLEAN CONGO SAS
Sustainable waste management solutions



MINING ENGINEERING SERVICES





Head Office & Works:

794, Deviation Route Likasi,
Lubumbashi, C / Annexe
D.R. Congo

Regional office / Kolwezi:

No. 524, Avenue Industrial,
Commune Manika,
Kolwezi, Lualaba, D.R. Congo



 | 
Get in touch
with us:



+243 900 333 365
info@messarl.com
www.messarl.com

Follow us on

